



Community Consolidated School District 59

Equity Task Force Meeting 1
August 22, 2022

Cropper GIS



Table of Contents

| | |
|---|-----------|
| Introduction | 1 |
| Glossary of Terms | 1 |
| Table Notes | 1 |
| Utilization Forecasts | 2 |
| DRAFT Options Summaries | 4 |
| Elementary Utilization Statistics | 5 |
| Elementary Demographic Statistics | 8 |
| Junior High Utilization Statistics | 14 |
| Junior High Demographic Statistics | 15 |
| DRAFT Options Maps | 19 |
| Appendix A: Live Attend Matrices and Heat Maps | 39 |



2021-22 Capacity, Official Enrollment, Demographics, and Building Utilizations

The following document contains a series of tables of statistics for current schools and boundaries that are being evaluated, including enrollment, demographic, and utilization statistics. The current student enrollment numbers were derived from the district's 10/01/2021 student database. This document also contains the same set of statistics for two elementary school redistricting options currently being considered, a straight redistricting option that changes school boundaries but does not pair or close schools, and a pairing option. The pairing options closes Ridge and combines the remaining schools into K-2/3-5 pairs. The paired schools are listed adjacently in the tables and are combined with a black outline. Estimated enrollment is calculated using live-attend in the straight redistricting option and live-in in the pairing option. There is also a junior high school redistricting option that adjusts the boundaries but does not close any schools. Finally, this document contains a set of maps of current school boundaries and proposed boundaries for each redistricting option.

Glossary of Terms

Capacity - The number of students that can be safely accommodated in each physical school building.

Utilization - The total enrollment divided by the capacity, described as a percentage.

Live In students - Students residing inside of a school attendance boundary, regardless of where they attend school.

Live and Attend students - Students who attend school in the zones in which they reside.

Live Out Attend In students - Students that live outside of their attending school's zone boundary but reside within the school district boundary.

Out of District students - Students that live outside of the school district's boundary.

Unmatched students - Students not able to be located by the GIS.

Table Notes

Student counts are based on the 10/01/2021 CCSD 59 Student Database.

Students attending specialty schools are not included in the counts.

In the demographic tables, rounding can lead to total percentages of slightly over or under 100%.



2022-23 Enrollment and Utilization Forecast and 2021-22 to 2031-32 Elementary Utilization Forecast

| 2022-23 Enrollment and Utilization Forecast | | | | | | | | | | 2021-22 to 2031-32 Utilization Forecast | | | | | | | | | | | |
|---|------------------|-----|-----|-----|-----|-----|-----|----------------|----------------------|---|---------|---------|---------|---------|---------|---------|---------|---------|---------|---------|---------|
| Elementary School | 2021-22 Capacity | KG | 01 | 02 | 03 | 04 | 05 | Total Enrolled | Enrolled Utilization | | 2021-22 | 2022-23 | 2023-24 | 2024-25 | 2025-26 | 2026-27 | 2027-28 | 2028-29 | 2029-30 | 2030-31 | 2031-32 |
| Devonshire ES | 467 | 55 | 56 | 51 | 50 | 56 | 68 | 336 | 72% | Enrollment | 334 | 336 | 327 | 331 | 344 | 354 | 359 | 360 | 355 | 348 | 339 |
| | | | | | | | | | | Utilization | 72% | 72% | 70% | 71% | 74% | 76% | 77% | 77% | 76% | 75% | 73% |
| Brentwood ES | 492 | 71 | 73 | 73 | 66 | 71 | 67 | 421 | 86% | Enrollment | 429 | 421 | 423 | 422 | 430 | 430 | 429 | 426 | 419 | 412 | 406 |
| | | | | | | | | | | Utilization | 87% | 86% | 86% | 86% | 87% | 87% | 87% | 87% | 86% | 84% | 83% |
| Forest View ES | 516 | 45 | 53 | 54 | 42 | 39 | 49 | 282 | 55% | Enrollment | 287 | 282 | 270 | 268 | 265 | 250 | 239 | 229 | 223 | 217 | 217 |
| | | | | | | | | | | Utilization | 56% | 55% | 52% | 52% | 51% | 48% | 46% | 44% | 43% | 42% | 42% |
| Juliette Low ES | 688 | 50 | 48 | 48 | 37 | 49 | 36 | 268 | 39% | Enrollment | 281 | 268 | 279 | 279 | 293 | 295 | 292 | 286 | 279 | 271 | 263 |
| | | | | | | | | | | Utilization | 41% | 39% | 41% | 41% | 43% | 43% | 42% | 42% | 41% | 39% | 38% |
| John Jay ES | 423 | 53 | 52 | 50 | 49 | 42 | 44 | 290 | 69% | Enrollment | 296 | 290 | 284 | 277 | 263 | 247 | 235 | 224 | 213 | 201 | 187 |
| | | | | | | | | | | Utilization | 70% | 69% | 67% | 65% | 62% | 58% | 56% | 53% | 50% | 48% | 44% |
| Robert Frost ES | 497 | 75 | 45 | 39 | 49 | 50 | 43 | 301 | 61% | Enrollment | 276 | 301 | 300 | 295 | 297 | 307 | 320 | 307 | 322 | 332 | 340 |
| | | | | | | | | | | Utilization | 56% | 61% | 60% | 59% | 60% | 62% | 64% | 62% | 64% | 67% | 68% |
| Ridge ES | 422 | 46 | 45 | 43 | 40 | 41 | 40 | 255 | 60% | Enrollment | 250 | 255 | 259 | 263 | 268 | 269 | 269 | 269 | 269 | 269 | 269 |
| | | | | | | | | | | Utilization | 59% | 60% | 61% | 62% | 64% | 64% | 64% | 64% | 64% | 64% | 64% |
| Rupley ES | 540 | 54 | 50 | 56 | 50 | 56 | 54 | 320 | 59% | Enrollment | 320 | 320 | 323 | 326 | 336 | 339 | 343 | 343 | 340 | 332 | 327 |
| | | | | | | | | | | Utilization | 59% | 59% | 60% | 60% | 62% | 63% | 64% | 64% | 63% | 61% | 61% |
| Salt Creek ES | 673 | 66 | 74 | 68 | 67 | 78 | 62 | 415 | 62% | Enrollment | 423 | 415 | 414 | 391 | 380 | 377 | 370 | 367 | 373 | 383 | 393 |
| | | | | | | | | | | Utilization | 63% | 62% | 62% | 58% | 56% | 56% | 55% | 55% | 55% | 57% | 58% |
| Admiral Byrd ES | 438 | 57 | 59 | 56 | 52 | 52 | 61 | 337 | 77% | Enrollment | 317 | 337 | 340 | 347 | 350 | 351 | 350 | 353 | 364 | 379 | 396 |
| | | | | | | | | | | Utilization | 72% | 77% | 78% | 79% | 80% | 80% | 80% | 81% | 83% | 87% | 90% |
| Clearmont ES | 497 | 64 | 66 | 82 | 73 | 56 | 81 | 422 | 85% | Enrollment | 406 | 422 | 406 | 410 | 399 | 381 | 380 | 377 | 379 | 382 | 383 |
| | | | | | | | | | | Utilization | 82% | 85% | 82% | 82% | 80% | 77% | 76% | 76% | 76% | 77% | 77% |
| District Totals: | 5,653 | 636 | 621 | 620 | 575 | 590 | 605 | 3,647 | 65% | Enrollment | 3,619 | 3,647 | 3,625 | 3,609 | 3,625 | 3,600 | 3,586 | 3,541 | 3,536 | 3,526 | 3,524 |
| | | | | | | | | | | Utilization | 64% | 64% | 64% | 64% | 64% | 64% | 63% | 63% | 63% | 62% | 62% |



2021-22 to 2031-32 Junior High Utilization Forecast

| 2021-22 to 2031-32 Utilization Forecast | | | | | | | | | | | | | |
|---|------------------|-------------|---------|---------|---------|---------|---------|---------|---------|---------|---------|---------|---------|
| Junior High | 2021-22 Capacity | | 2021-22 | 2022-23 | 2023-24 | 2024-25 | 2025-26 | 2026-27 | 2027-28 | 2028-29 | 2029-30 | 2030-31 | 2031-32 |
| Friendship | 813 | Enrollment | 618 | 589 | 570 | 562 | 541 | 523 | 516 | 549 | 562 | 566 | 549 |
| | | Utilization | 76% | 72% | 70% | 69% | 67% | 64% | 63% | 68% | 69% | 70% | 68% |
| Grove | 930 | Enrollment | 883 | 828 | 832 | 837 | 840 | 835 | 836 | 841 | 825 | 818 | 820 |
| | | Utilization | 95% | 89% | 89% | 90% | 90% | 90% | 90% | 90% | 89% | 88% | 88% |
| Holmes | 692 | Enrollment | 452 | 436 | 402 | 407 | 371 | 385 | 390 | 394 | 369 | 349 | 329 |
| | | Utilization | 65% | 63% | 58% | 59% | 54% | 56% | 56% | 57% | 53% | 50% | 48% |
| District Totals: | 2,435 | Enrollment | 1,953 | 1,853 | 1,804 | 1,806 | 1,752 | 1,743 | 1,742 | 1,784 | 1,756 | 1,733 | 1,698 |
| | | Utilization | 80% | 76% | 74% | 74% | 72% | 72% | 72% | 73% | 72% | 71% | 70% |

| Utilization Color Key |
|-----------------------|
| Over 105% |
| 96% to 105% |
| 86% to 95% |
| 76% to 85% |
| 65% to 75% |



DRAFT Options Summaries

A note on naming conventions: Currently, there is a redistricting option for both elementary and junior high. Redistricting options only change zone boundaries. Pairing options combine elementary schools into K-2/3-5 pairs and sometimes also move zone boundaries. There are four elementary pairing options and two junior high pairing options. Pairing options 3 and 4 at the elementary level align with pairing options 3 and 4 at the junior high level, but no specific junior high pairing options were created for elementary pairing options 1 and 2, and so there are no options labeled “Junior High Pairing and Redistricting Option 1” or “Junior High Pairing and Redistricting Option 2.”

Redistricting Option (ES and JHS)

- All grade cohorts remain the same
- Moves boundary lines
- Does not pair schools
- Improves utilization

Pairing and Redistricting Option 1 (ES)

- Moves boundary lines and pairs schools
- Pairs Devonshire (K-2) / Brentwood (3-5), Forest View (K-2) / Low (3-5), Jay (K-2) / Frost (3-5), Rupley (K-2) / Salt Creek (3-5) and Bryd (K-2) / Clearmont (3-5)
- Repurposes Ridge (usage to be determined)
- Improves demographic balance

Pairing and Redistricting Option 2 (ES)

- Moves boundary lines and pairs schools
- Pairs Devonshire (K-2) / Brentwood (3-5), Forest View (K-2) / Low (3-5), Jay (K-2) / Frost (3-5), Ridge (K-2) / Salt Creek (3-5) and Bryd (K-2) / Clearmont (3-5)
- Repurposes Rupley (usage to be determined)
- Improves demographic balance

Pairing and Redistricting Option 3 (ES and JHS)

- Moves boundary lines and pairs schools
- Flips grade cohorts of Devonshire/Brentwood and Jay/Frost as compared to Options 1 and 2
- Pairs Brentwood (K-2) / Devonshire (3-5), Forest View (K-2) / Low (3-5), Frost (K-2) / Jay (3-5), Ridge (K-2) / Rupley (3-5) and Bryd (K-2) / Clearmont (3-5)
- Repurposes Salt Creek to a Junior High School
- Maintains perfect feeder patterns
- Improves demographic balance

Pairing and Redistricting Option 4 (ES and JHS)

- Moves boundary lines and pairs schools
- Flips grade cohorts of Devonshire/Brentwood and Jay/Frost as compared to Options 1 and 2
- Brentwood (K-2) / Devonshire (3-5), Forest View (K-2) / Low (3-5), Frost (K-2) / Jay (3-5), Ridge (K-2) / Byrd (3-5) and Clearmont (K-2) / Rupley (3-5)
- Repurposes Salt Creek to a Junior High School
- Creates a feeder pattern split at Frost / Jay between Friendship and Holmes
- Improves utilization
- Improves demographic balance



2021-2022 Elementary School Enrollment and Utilization Statistics

| Elementary School | 2021-22 Capacity | 2021-2022 Enrollment and Utilization | | | | | | | | 2021-22 Enrolled Live-Attend | | | | |
|-------------------|------------------|--------------------------------------|------------|------------|------------|------------|------------|----------------|----------------------|------------------------------|--------------------|------------------------|-----------------|-----------|
| | | KG | 01 | 02 | 03 | 04 | 05 | Total Enrolled | Enrolled Utilization | Live-In* | Live and Attend-In | Live-Out and Attend-In | Out of District | Unmatched |
| Devonshire ES | 467 | 41 | 52 | 51 | 57 | 65 | 68 | 334 | 72% | 396 | 332 | 2 | | |
| Brentwood ES | 492 | 72 | 75 | 69 | 73 | 68 | 72 | 429 | 87% | 482 | 424 | 5 | | |
| Forest View ES | 516 | 42 | 61 | 43 | 40 | 54 | 47 | 287 | 56% | 336 | 283 | 2 | | 2 |
| Juliette Low ES | 688 | 40 | 49 | 38 | 49 | 37 | 68 | 281 | 41% | 288 | 261 | 20 | | |
| John Jay ES | 423 | 48 | 56 | 50 | 45 | 46 | 51 | 296 | 70% | 282 | 231 | 65 | | |
| Robert Frost ES | 497 | 46 | 41 | 49 | 53 | 44 | 43 | 276 | 56% | 329 | 272 | 4 | 1 | |
| Ridge ES | 422 | 47 | 44 | 39 | 41 | 41 | 38 | 250 | 59% | NA | NA | NA | | |
| Rupley ES | 540 | 48 | 53 | 50 | 56 | 54 | 59 | 320 | 59% | 342 | 257 | 63 | 2 | |
| Salt Creek ES | 673 | 74 | 69 | 66 | 77 | 63 | 74 | 423 | 63% | 470 | 378 | 45 | | |
| Admiral Byrd ES | 438 | 45 | 55 | 51 | 50 | 60 | 56 | 317 | 72% | 367 | 296 | 21 | | |
| Clearmont ES | 497 | 59 | 82 | 74 | 59 | 82 | 50 | 406 | 82% | 318 | 249 | 157 | 2 | |
| Total | 5,653 | 562 | 637 | 580 | 600 | 614 | 626 | 3,619 | 64% | 3,610 | 2,983 | 384 | 5 | 2 |



Elementary School Redistricting DRAFT Options Enrollment and Utilization Statistics

| Elementary School | 2021-22 Capacity | Current (2021-22) | | | Redistricting Option - Live and Attend | | |
|-------------------|------------------|--------------------|---------------------|-------|--|-----------------------|-------|
| | | Current Enrollment | Current Utilization | Trend | Estimated Enrollment | Estimated Utilization | Trend |
| Devonshire ES | 467 | 334 | 72% | ▼ | 334 | 72% | ▼ |
| Brentwood ES | 492 | 429 | 87% | ▬ | 293 | 60% | ▼ |
| Forest View ES | 516 | 287 | 56% | ▬ | 287 | 56% | ▬ |
| Juliette Low ES | 688 | 281 | 41% | ▼ | 357 | 52% | ▼ |
| John Jay ES | 423 | 296 | 70% | ▬ | 278 | 66% | ▬ |
| Robert Frost ES | 497 | 276 | 56% | ▬ | 354 | 71% | ▲ |
| Ridge ES | 422 | 250 | 59% | ▲ | 250 | 59% | ▲ |
| Rupley ES | 540 | 320 | 59% | ▼ | 365 | 68% | ▼ |
| Salt Creek ES | 673 | 423 | 63% | ▬ | 423 | 63% | ▬ |
| Admiral Byrd ES | 438 | 317 | 72% | ▼ | 317 | 72% | ▼ |
| Clearmont ES | 497 | 406 | 82% | ▲ | 361 | 73% | ▬ |
| Total | 5,653 | 3,619 | 64% | ▼ | 3,619 | 64% | ▼ |

Cells are color coded based on deviation from the standard percentage in each field. Percentages are rounded.

| |
|----------------|
| Within 10% |
| Between 10-15% |
| Over/Under 15% |



Elementary School Redistricting DRAFT Options Enrollment and Utilization Statistics (Continued)

| Elementary School | 2021-22 Capacity | Pairing and Redistricting Option 1 - Live In | | | Pairing and Redistricting Option 2 - Live In | | | Pairing and Redistricting Option 3 - Live In | | | Pairing and Redistricting Option 4 - Live In | | | | |
|-------------------|------------------|--|----------------------|-----------------------|--|----------------------|-----------------------|--|----------------------|-----------------------|--|--------------|---------------|----------------------|-----------------------|
| | | Grade Config. | Estimated Enrollment | Estimated Utilization | Grade Config. | Estimated Enrollment | Estimated Utilization | Grade Config. | Estimated Enrollment | Estimated Utilization | Elementary School | Capacity | Grade Config. | Estimated Enrollment | Estimated Utilization |
| Devonshire ES | 467 | K-2 | 371 | 79% | K-2 | 341 | 73% | 3-5 | 391 | 84% | Devonshire ES | 467 | 3-5 | 391 | 84% |
| Brentwood ES | 492 | 3-5 | 422 | 86% | 3-5 | 391 | 79% | K-2 | 341 | 69% | Brentwood ES | 492 | K-2 | 341 | 69% |
| Forest View ES | 516 | K-2 | 376 | 73% | K-2 | 406 | 79% | K-2 | 358 | 69% | Forest View ES | 516 | K-2 | 358 | 69% |
| Juliette Low ES | 688 | 3-5 | 382 | 56% | 3-5 | 413 | 60% | 3-5 | 362 | 53% | Juliette Low ES | 688 | 3-5 | 362 | 53% |
| John Jay ES | 423 | K-2 | 339 | 80% | K-2 | 339 | 80% | 3-5 | 324 | 77% | John Jay ES | 423 | 3-5 | 324 | 77% |
| Robert Frost ES | 497 | 3-5 | 325 | 65% | 3-5 | 325 | 65% | K-2 | 340 | 68% | Robert Frost ES | 497 | K-2 | 340 | 68% |
| Ridge ES | 422 | NA* | 0 | 0% | K-2 | 383 | 91% | K-2 | 386 | 91% | Ridge ES | 422 | K-2 | 351 | 83% |
| Rupley ES | 540 | K-2 | 383 | 71% | NA* | 0 | 0% | 3-5 | 415 | 77% | Admiral Byrd ES | 438 | 3-5 | 366 | 84% |
| Salt Creek ES | 673 | 3-5 | 401 | 60% | 3-5 | 401 | 60% | NA* | 0 | 0% | Salt Creek ES | 673 | NA* | 0 | 0% |
| Admiral Byrd ES | 438 | K-2 | 310 | 71% | K-2 | 310 | 71% | K-2 | 353 | 81% | Clearmont ES | 497 | K-2 | 390 | 78% |
| Clearmont ES | 497 | 3-5 | 310 | 62% | 3-5 | 310 | 62% | 3-5 | 349 | 70% | Rupley ES | 540 | 3-5 | 396 | 73% |
| Total | 5,653 | | 3,619 | 69% | | 3,619 | 71% | | 3,619 | 73% | | 5,673 | | 3,619 | 73% |

*Schools listed as NA are not assumed to be closed but are being repurposed.

| Elementary School | 2021-22 Capacity | Pairing and Redistricting Option 1 - Live In | | | Pairing and Redistricting Option 2 - Live In | | | Pairing and Redistricting Option 3 - Live In | | | Pairing and Redistricting Option 4 - Live In | | | | |
|-------------------|------------------|--|-----------------------|-------|--|-----------------------|-------|--|-----------------------|-------|--|------------------|---------------|-----------------------|-------|
| | | Grade Config. | Estimated Utilization | Trend | Grade Config. | Estimated Utilization | Trend | Grade Config. | Estimated Utilization | Trend | Elementary School | 2021-22 Capacity | Grade Config. | Estimated Utilization | Trend |
| Devonshire ES | 467 | K-2 | 79% | ▼ | K-2 | 73% | ▼ | 3-5 | 84% | ▼ | Devonshire ES | 467 | 3-5 | 84% | ▼ |
| Brentwood ES | 492 | 3-5 | 86% | ▼ | 3-5 | 79% | ▼ | K-2 | 69% | ▼ | Brentwood ES | 492 | K-2 | 69% | ▼ |
| Forest View ES | 516 | K-2 | 73% | ▲ | K-2 | 79% | ▲ | K-2 | 69% | ▲ | Forest View ES | 516 | K-2 | 69% | ▲ |
| Juliette Low ES | 688 | 3-5 | 56% | ▼ | 3-5 | 60% | ▼ | 3-5 | 53% | ▼ | Juliette Low ES | 688 | 3-5 | 53% | ▼ |
| John Jay ES | 423 | K-2 | 80% | ▲ | K-2 | 80% | ▲ | 3-5 | 77% | ▲ | John Jay ES | 423 | 3-5 | 77% | ▲ |
| Robert Frost ES | 497 | 3-5 | 65% | ▲ | 3-5 | 65% | ▲ | K-2 | 68% | ▲ | Robert Frost ES | 497 | K-2 | 68% | ▲ |
| Ridge ES | 422 | NA* | | | K-2 | 91% | ▬ | K-2 | 91% | ▲ | Ridge ES | 422 | K-2 | 83% | ▼ |
| Rupley ES | 540 | K-2 | 71% | ▬ | NA* | | | 3-5 | 77% | ▲ | Admiral Byrd ES | 438 | 3-5 | 84% | ▼ |
| Salt Creek ES | 673 | 3-5 | 60% | ▲ | 3-5 | 60% | ▲ | NA* | | | Salt Creek ES | 673 | NA* | | |
| Admiral Byrd ES | 438 | K-2 | 71% | ▼ | K-2 | 71% | ▼ | K-2 | 81% | ▼ | Clearmont ES | 497 | K-2 | 78% | ▼ |
| Clearmont ES | 497 | 3-5 | 62% | ▼ | 3-5 | 62% | ▼ | 3-5 | 70% | ▼ | Rupley ES | 540 | 3-5 | 73% | ▲ |
| Total | 5,653 | | 69% | ▼ | | 71% | ▼ | | 73% | ▼ | Total | 5,673 | | 73% | ▼ |

*Schools listed as NA are not assumed to be closed but are being repurposed.

Cells are color coded based on deviation from the standard percentage in each field. Percentages are rounded.

| |
|----------------|
| Within 10% |
| Between 10-15% |
| Over/Under 15% |



2021-2022 Elementary School Demographic Statistics

| Elementary School | 2021-22 Race and Ethnicity | | | | | | | 2021-22 Lunch Code | | | 2021-22 Multi-Lingual and Special Ed | |
|-------------------|------------------------------|------------|-----------|-------------------|-----------------------------|------------|--------------|--------------------|-----------|------------|--------------------------------------|------------|
| | American Indian or AK Native | Asian | Black | Hispanic / Latino | Native Hawaiian or Other PI | White | Multi-Racial | Paid | Reduced | Free | Multi-Lingual | Special Ed |
| Devonshire ES | 2% | 16% | 4% | 30% | 0% | 45% | 3% | 51% | 3% | 46% | 43% | 10% |
| Brentwood ES | 1% | 24% | 8% | 34% | 0% | 30% | 4% | 50% | 2% | 47% | 53% | 9% |
| Forest View ES | 1% | 33% | 10% | 14% | 0% | 38% | 4% | 68% | 1% | 31% | 33% | 8% |
| Juliette Low ES | 1% | 9% | 2% | 53% | 0% | 33% | 2% | 42% | 3% | 55% | 57% | 18% |
| John Jay ES | 1% | 7% | 6% | 69% | 0% | 11% | 6% | 34% | 2% | 64% | 63% | 11% |
| Robert Frost ES | 0% | 8% | 7% | 46% | 0% | 35% | 4% | 43% | 1% | 56% | 56% | 12% |
| Ridge ES | 0% | 24% | 2% | 14% | 0% | 57% | 3% | 71% | 1% | 28% | 28% | 9% |
| Rupley ES | 7% | 7% | 2% | 55% | 0% | 27% | 3% | 36% | 5% | 59% | 66% | 31% |
| Salt Creek ES | 2% | 2% | 1% | 52% | 0% | 40% | 3% | 44% | 2% | 54% | 52% | 13% |
| Admiral Byrd ES | 2% | 2% | 2% | 71% | 0% | 22% | 2% | 36% | 2% | 62% | 61% | 11% |
| Clearmont ES | 0% | 2% | 2% | 14% | 0% | 78% | 3% | 61% | 2% | 37% | 48% | 9% |
| Total | 2% | 12% | 4% | 41% | 0% | 39% | 3% | 49% | 2% | 49% | 51% | 13% |

Cells are color coded based on deviation from the average percentage in each field. Percentages are rounded.

| |
|----------------|
| Within 10% |
| Between 10-15% |
| Over/Under 15% |

| Elementary School | 2021-22 Race and Ethnicity | | | | | | | 2021-22 Lunch Code | | | 2021-22 Multi-Lingual and Special Ed | |
|-------------------|------------------------------|------------|-----------|-------------------|-----------------------------|------------|--------------|--------------------|-----------|------------|--------------------------------------|------------|
| | American Indian or AK Native | Asian | Black | Hispanic / Latino | Native Hawaiian or Other PI | White | Multi-Racial | Paid | Reduced | Free | Multi-Lingual | Special Ed |
| Devonshire ES | 2% | 16% | 4% | 30% | 0% | 45% | 3% | 51% | 3% | 46% | 43% | 10% |
| Brentwood ES | 1% | 24% | 8% | 34% | 0% | 30% | 4% | 50% | 2% | 47% | 53% | 9% |
| Forest View ES | 1% | 33% | 10% | 14% | 0% | 38% | 4% | 68% | 1% | 31% | 33% | 8% |
| Juliette Low ES | 1% | 9% | 2% | 53% | 0% | 33% | 2% | 42% | 3% | 55% | 57% | 18% |
| John Jay ES | 1% | 7% | 6% | 69% | 0% | 11% | 6% | 34% | 2% | 64% | 63% | 11% |
| Robert Frost ES | 0% | 8% | 7% | 46% | 0% | 35% | 4% | 43% | 1% | 56% | 56% | 12% |
| Ridge ES | 0% | 24% | 2% | 14% | 0% | 57% | 3% | 71% | 1% | 28% | 28% | 9% |
| Rupley ES | 7% | 7% | 2% | 55% | 0% | 27% | 3% | 36% | 5% | 59% | 66% | 31% |
| Salt Creek ES | 2% | 2% | 1% | 52% | 0% | 40% | 3% | 44% | 2% | 54% | 52% | 13% |
| Admiral Byrd ES | 2% | 2% | 2% | 71% | 0% | 22% | 2% | 36% | 2% | 62% | 61% | 11% |
| Clearmont ES | 0% | 2% | 2% | 14% | 0% | 78% | 3% | 61% | 2% | 37% | 48% | 9% |
| Total | 2% | 12% | 4% | 41% | 0% | 39% | 3% | 49% | 2% | 49% | 51% | 13% |



Elementary School Redistricting DRAFT Option Demographic Statistics

| Elementary School | Redistricting Option Race and Ethnicity | | | | | | | Redistricting Option Lunch Code | | | Redistricting Option M.L. and Special Ed | |
|-------------------|---|------------|-----------|-------------------|-----------------------------|------------|--------------|---------------------------------|-----------|------------|--|------------|
| | American Indian or AK Native | Asian | Black | Hispanic / Latino | Native Hawaiian or Other PI | White | Multi-Racial | Paid | Reduced | Free | Multi-Lingual | Special Ed |
| Devonshire ES | 2% | 16% | 4% | 30% | 0% | 45% | 3% | 51% | 3% | 46% | 43% | 10% |
| Brentwood ES | 0% | 15% | 4% | 40% | 0% | 35% | 5% | 49% | 2% | 49% | 51% | 12% |
| Forest View ES | 1% | 33% | 10% | 14% | 0% | 38% | 4% | 68% | 1% | 31% | 33% | 8% |
| Juliette Low ES | 1% | 16% | 5% | 47% | 0% | 29% | 2% | 46% | 4% | 50% | 55% | 15% |
| John Jay ES | 1% | 7% | 5% | 71% | 0% | 11% | 6% | 34% | 3% | 64% | 64% | 12% |
| Robert Frost ES | 1% | 13% | 10% | 40% | 0% | 33% | 3% | 43% | 1% | 56% | 58% | 10% |
| Ridge ES | 0% | 24% | 2% | 14% | 0% | 57% | 3% | 71% | 1% | 28% | 28% | 9% |
| Rupley ES | 6% | 7% | 3% | 50% | 0% | 31% | 2% | 40% | 4% | 55% | 60% | 28% |
| Salt Creek ES | 2% | 2% | 1% | 52% | 0% | 40% | 3% | 44% | 2% | 54% | 52% | 13% |
| Admiral Byrd ES | 2% | 2% | 2% | 71% | 0% | 22% | 2% | 36% | 2% | 62% | 61% | 11% |
| Clearmont ES | 1% | 2% | 1% | 13% | 0% | 80% | 3% | 60% | 2% | 38% | 51% | 8% |
| Total | 2% | 12% | 4% | 41% | 0% | 39% | 3% | 49% | 2% | 49% | 51% | 13% |

Cells are color coded based on deviation from the average percentage in each field. Percentages are rounded.

| |
|----------------|
| Within 10% |
| Between 10-15% |
| Over/Under 15% |

| Elementary School | Redistricting Option Race and Ethnicity | | | | | | | Redistricting Option Lunch Code | | | Redistricting Option M.L. and Special Ed | |
|-------------------|---|------------|-----------|-------------------|-----------------------------|------------|--------------|---------------------------------|-----------|------------|--|------------|
| | American Indian or AK Native | Asian | Black | Hispanic / Latino | Native Hawaiian or Other PI | White | Multi-Racial | Paid | Reduced | Free | Multi-Lingual | Special Ed |
| Devonshire ES | 2% | 16% | 4% | 30% | 0% | 45% | 3% | 51% | 3% | 46% | 43% | 10% |
| Brentwood ES | 0% | 15% | 4% | 40% | 0% | 35% | 5% | 49% | 2% | 49% | 51% | 12% |
| Forest View ES | 1% | 33% | 10% | 14% | 0% | 38% | 4% | 68% | 1% | 31% | 33% | 8% |
| Juliette Low ES | 1% | 16% | 5% | 47% | 0% | 29% | 2% | 46% | 4% | 50% | 55% | 15% |
| John Jay ES | 1% | 7% | 5% | 71% | 0% | 11% | 6% | 34% | 3% | 64% | 64% | 12% |
| Robert Frost ES | 1% | 13% | 10% | 40% | 0% | 33% | 3% | 43% | 1% | 56% | 58% | 10% |
| Ridge ES | 0% | 24% | 2% | 14% | 0% | 57% | 3% | 71% | 1% | 28% | 28% | 9% |
| Rupley ES | 6% | 7% | 3% | 50% | 0% | 31% | 2% | 40% | 4% | 55% | 60% | 28% |
| Salt Creek ES | 2% | 2% | 1% | 52% | 0% | 40% | 3% | 44% | 2% | 54% | 52% | 13% |
| Admiral Byrd ES | 2% | 2% | 2% | 71% | 0% | 22% | 2% | 36% | 2% | 62% | 61% | 11% |
| Clearmont ES | 1% | 2% | 1% | 13% | 0% | 80% | 3% | 60% | 2% | 38% | 51% | 8% |
| Total | 2% | 12% | 4% | 41% | 0% | 39% | 3% | 49% | 2% | 49% | 51% | 13% |



Elementary School Redistricting DRAFT Options Demographic Statistics (Continued)

| Elementary School | Grade Config. | Pairing and Redistricting Option 1 Race and Ethnicity | | | | | | | Pairing and Redistricting Option 1 Lunch Code | | | Redistricting / Pairing Option 1 M.L. and S.E. | |
|-------------------|---------------|---|------------|-----------|-------------------|-----------------------------|------------|--------------|---|-----------|------------|--|------------|
| | | American Indian or AK Native | Asian | Black | Hispanic / Latino | Native Hawaiian or Other PI | White | Multi-Racial | Paid | Reduced | Free | Multi-Lingual | Special Ed |
| Devonshire ES | K-2 | 1% | 16% | 4% | 33% | 0% | 41% | 5% | 49% | 4% | 47% | 50% | 13% |
| Brentwood ES | 3-5 | 2% | 18% | 5% | 33% | 0% | 40% | 2% | 55% | 3% | 42% | 49% | 13% |
| Forest View ES | K-2 | 2% | 20% | 5% | 37% | 0% | 33% | 4% | 47% | 1% | 51% | 56% | 14% |
| Juliette Low ES | 3-5 | 1% | 18% | 5% | 42% | 0% | 32% | 2% | 52% | 2% | 46% | 47% | 10% |
| John Jay ES | K-2 | 1% | 14% | 7% | 45% | 0% | 28% | 5% | 44% | 1% | 56% | 61% | 14% |
| Robert Frost ES | 3-5 | 1% | 13% | 7% | 49% | 0% | 26% | 3% | 39% | 2% | 59% | 60% | 13% |
| Ridge ES | NA* | | | | | | | | | | | | |
| Rupley ES | K-2 | 4% | 3% | 2% | 38% | 0% | 50% | 3% | 49% | 3% | 48% | 52% | 12% |
| Salt Creek ES | 3-5 | 3% | 5% | 2% | 42% | 0% | 44% | 2% | 51% | 3% | 46% | 44% | 14% |
| Admiral Byrd ES | K-2 | 1% | 3% | 2% | 48% | 0% | 45% | 2% | 50% | 2% | 49% | 48% | 12% |
| Clearmont ES | 3-5 | 2% | 4% | 2% | 45% | 0% | 45% | 3% | 49% | 2% | 49% | 46% | 10% |
| Total | | 2% | 12% | 4% | 41% | 0% | 39% | 3% | 49% | 2% | 49% | 51% | 13% |

Cells are color coded based on deviation from the average percentage in each field. Percentages are rounded.

| |
|----------------|
| Within 10% |
| Between 10-15% |
| Over/Under 15% |

*Schools listed as NA are not assumed to be closed but are being repurposed.

| Elementary School | Grade Config. | Pairing and Redistricting Option 1 Race and Ethnicity | | | | | | | Pairing and Redistricting Option 1 Lunch Code | | | Pairing/Redistricting Option 1 M.L. and S.E. | |
|-------------------|---------------|---|------------|-----------|-------------------|-----------------------------|------------|--------------|---|-----------|------------|--|------------|
| | | American Indian or AK Native | Asian | Black | Hispanic / Latino | Native Hawaiian or Other PI | White | Multi-Racial | Paid | Reduced | Free | Multi-Lingual | Special Ed |
| Devonshire ES | K-2 | 1% | 16% | 4% | 33% | 0% | 41% | 5% | 49% | 4% | 47% | 50% | 13% |
| Brentwood ES | 3-5 | 2% | 18% | 5% | 33% | 0% | 40% | 2% | 55% | 3% | 42% | 49% | 13% |
| Forest View ES | K-2 | 2% | 20% | 5% | 37% | 0% | 33% | 4% | 47% | 1% | 51% | 56% | 14% |
| Juliette Low ES | 3-5 | 1% | 18% | 5% | 42% | 0% | 32% | 2% | 52% | 2% | 46% | 47% | 10% |
| John Jay ES | K-2 | 1% | 14% | 7% | 45% | 0% | 28% | 5% | 44% | 1% | 56% | 61% | 14% |
| Robert Frost ES | 3-5 | 1% | 13% | 7% | 49% | 0% | 26% | 3% | 39% | 2% | 59% | 60% | 13% |
| Ridge ES | NA* | | | | | | | | | | | | |
| Rupley ES | K-2 | 4% | 3% | 2% | 38% | 0% | 50% | 3% | 49% | 3% | 48% | 52% | 12% |
| Salt Creek ES | 3-5 | 3% | 5% | 2% | 42% | 0% | 44% | 2% | 51% | 3% | 46% | 44% | 14% |
| Admiral Byrd ES | K-2 | 1% | 3% | 2% | 48% | 0% | 45% | 2% | 50% | 2% | 49% | 48% | 12% |
| Clearmont ES | 3-5 | 2% | 4% | 2% | 45% | 0% | 45% | 3% | 49% | 2% | 49% | 46% | 10% |
| Total | | 2% | 12% | 4% | 41% | 0% | 39% | 3% | 49% | 2% | 49% | 51% | 13% |

*Schools listed as NA are not assumed to be closed but are being repurposed.



Elementary School Redistricting DRAFT Options Demographic Statistics (Continued)

| Elementary School | Grade Config. | Pairing and Redistricting Option 2 Race and Ethnicity | | | | | | | Pairing and Redistricting Option 2 Lunch Code | | | Pairing/ Redistricting Option 2 M.L. and S.E. | |
|-------------------|---------------|---|------------|-----------|-------------------|-----------------------------|------------|--------------|---|-----------|------------|---|------------|
| | | American Indian or AK Native | Asian | Black | Hispanic / Latino | Native Hawaiian or Other PI | White | Multi-Racial | Paid | Reduced | Free | Multi-Lingual | Special Ed |
| Devonshire ES | K-2 | 1% | 13% | 3% | 34% | 0% | 44% | 5% | 49% | 3% | 48% | 50% | 13% |
| Brentwood ES | 3-5 | 2% | 14% | 4% | 34% | 0% | 43% | 3% | 53% | 3% | 44% | 49% | 13% |
| Forest View ES | K-2 | 1% | 22% | 5% | 36% | 0% | 31% | 4% | 48% | 2% | 50% | 56% | 15% |
| Juliette Low ES | 3-5 | 1% | 21% | 6% | 40% | 0% | 30% | 2% | 54% | 3% | 44% | 47% | 10% |
| John Jay ES | K-2 | 1% | 14% | 7% | 45% | 0% | 28% | 5% | 44% | 1% | 56% | 61% | 14% |
| Robert Frost ES | 3-5 | 1% | 13% | 7% | 49% | 0% | 26% | 3% | 39% | 2% | 59% | 60% | 13% |
| Ridge ES | K-2 | 4% | 3% | 2% | 38% | 0% | 50% | 3% | 49% | 3% | 48% | 52% | 12% |
| Rupley ES | NA* | | | | | | | | | | | | |
| Salt Creek ES | 3-5 | 3% | 5% | 2% | 42% | 0% | 44% | 2% | 51% | 3% | 46% | 44% | 14% |
| Admiral Byrd ES | K-2 | 1% | 3% | 2% | 48% | 0% | 45% | 2% | 50% | 2% | 49% | 48% | 12% |
| Clearmont ES | 3-5 | 2% | 4% | 2% | 45% | 0% | 45% | 3% | 49% | 2% | 49% | 46% | 10% |
| Total | | 2% | 12% | 4% | 41% | 0% | 39% | 3% | 49% | 2% | 49% | 51% | 13% |

Cells are color coded based on deviation from the average percentage in each field. Percentages are rounded.

| |
|----------------|
| Within 10% |
| Between 10-15% |
| Over/Under 15% |

*Schools listed as NA are not assumed to be closed but are being repurposed.

| Elementary School | Grade Config. | Pairing and Redistricting Option 2 Race and Ethnicity | | | | | | | Pairing and Redistricting Option 2 Lunch Code | | | Pairing/Redistricting Option 2 M.L. and S.E. | |
|-------------------|---------------|---|------------|-----------|-------------------|-----------------------------|------------|--------------|---|-----------|------------|--|------------|
| | | American Indian or AK Native | Asian | Black | Hispanic / Latino | Native Hawaiian or Other PI | White | Multi-Racial | Paid | Reduced | Free | Multi-Lingual | Special Ed |
| Devonshire ES | K-2 | 1% | 13% | 3% | 34% | 0% | 44% | 5% | 49% | 3% | 48% | 50% | 13% |
| Brentwood ES | 3-5 | 2% | 14% | 4% | 34% | 0% | 43% | 3% | 53% | 3% | 44% | 49% | 13% |
| Forest View ES | K-2 | 1% | 22% | 5% | 36% | 0% | 31% | 4% | 48% | 2% | 50% | 56% | 15% |
| Juliette Low ES | 3-5 | 1% | 21% | 6% | 40% | 0% | 30% | 2% | 54% | 3% | 44% | 47% | 10% |
| John Jay ES | K-2 | 1% | 14% | 7% | 45% | 0% | 28% | 5% | 44% | 1% | 56% | 61% | 14% |
| Robert Frost ES | 3-5 | 1% | 13% | 7% | 49% | 0% | 26% | 3% | 39% | 2% | 59% | 60% | 13% |
| Ridge ES | K-2 | 4% | 3% | 2% | 38% | 0% | 50% | 3% | 49% | 3% | 48% | 52% | 12% |
| Rupley ES | NA* | | | | | | | | | | | | |
| Salt Creek ES | 3-5 | 3% | 5% | 2% | 42% | 0% | 44% | 2% | 51% | 3% | 46% | 44% | 14% |
| Admiral Byrd ES | K-2 | 1% | 3% | 2% | 48% | 0% | 45% | 2% | 50% | 2% | 49% | 48% | 12% |
| Clearmont ES | 3-5 | 2% | 4% | 2% | 45% | 0% | 45% | 3% | 49% | 2% | 49% | 46% | 10% |
| Total | | 2% | 12% | 4% | 41% | 0% | 39% | 3% | 49% | 2% | 49% | 51% | 13% |

*Schools listed as NA are not assumed to be closed but are being repurposed.



Elementary School Redistricting DRAFT Options Demographic Statistics (Continued)

| Elementary School | Grade Config. | Pairing and Redistricting Option 3 Race and Ethnicity | | | | | | | Pairing and Redistricting Option 3 Lunch Code | | | Pairing/Redistricting Option 3 M.L. and S.E. | |
|-------------------|---------------|---|------------|-----------|-----------------|-----------------------------|------------|--------------|---|-----------|------------|--|------------|
| | | American Indian or AK Native | Asian | Black | Hispanic/Latino | Native Hawaiian or Other PI | White | Multi-Racial | Paid | Reduced | Free | Multi-Lingual | Special Ed |
| Devonshire ES | 3-5 | 2% | 14% | 4% | 34% | 0% | 43% | 3% | 53% | 3% | 44% | 49% | 13% |
| Brentwood ES | K-2 | 1% | 13% | 3% | 34% | 0% | 44% | 5% | 49% | 3% | 48% | 50% | 13% |
| Forest View ES | K-2 | 1% | 24% | 6% | 30% | 0% | 34% | 4% | 52% | 2% | 46% | 52% | 14% |
| Juliette Low ES | 3-5 | 1% | 24% | 7% | 33% | 0% | 33% | 2% | 58% | 3% | 39% | 42% | 10% |
| John Jay ES | 3-5 | 1% | 13% | 7% | 49% | 0% | 27% | 3% | 39% | 2% | 60% | 60% | 13% |
| Robert Frost ES | K-2 | 1% | 14% | 7% | 44% | 0% | 28% | 5% | 44% | 1% | 56% | 61% | 14% |
| Ridge ES | K-2 | 4% | 3% | 2% | 46% | 0% | 43% | 2% | 41% | 2% | 56% | 59% | 13% |
| Rupley ES | 3-5 | 3% | 5% | 2% | 50% | 0% | 37% | 2% | 45% | 3% | 52% | 52% | 13% |
| Salt Creek ES | NA* | | | | | | | | | | | | |
| Admiral Byrd ES | K-2 | 1% | 3% | 1% | 45% | 0% | 48% | 3% | 54% | 2% | 45% | 45% | 12% |
| Clearmont ES | 3-5 | 2% | 3% | 2% | 42% | 0% | 48% | 3% | 52% | 2% | 46% | 43% | 10% |
| Total | | 2% | 12% | 4% | 41% | 0% | 39% | 3% | 49% | 2% | 49% | 51% | 13% |

Cells are color coded based on deviation from the standard percentage in each field. Percentages are rounded.

| |
|----------------|
| Within 10% |
| Between 10-15% |
| Over/Under 15% |

*Schools listed as NA are not assumed to be closed but are being repurposed.

| Elementary School | Grade Config. | Pairing and Redistricting Option 3 Race and Ethnicity | | | | | | | Pairing and Redistricting Option 3 Lunch Code | | | Pairing/Redistricting Option 3 M.L. and S.E. | |
|-------------------|---------------|---|------------|-----------|-----------------|-----------------------------|------------|--------------|---|-----------|------------|--|------------|
| | | American Indian or AK Native | Asian | Black | Hispanic/Latino | Native Hawaiian or Other PI | White | Multi-Racial | Paid | Reduced | Free | Multi-Lingual | Special Ed |
| Devonshire ES | 3-5 | 2% | 14% | 4% | 34% | 0% | 43% | 3% | 53% | 3% | 44% | 49% | 13% |
| Brentwood ES | K-2 | 1% | 13% | 3% | 34% | 0% | 44% | 5% | 49% | 3% | 48% | 50% | 13% |
| Forest View ES | K-2 | 1% | 24% | 6% | 30% | 0% | 34% | 4% | 52% | 2% | 46% | 52% | 14% |
| Juliette Low ES | 3-5 | 1% | 24% | 7% | 33% | 0% | 33% | 2% | 58% | 3% | 39% | 42% | 10% |
| John Jay ES | 3-5 | 1% | 13% | 7% | 49% | 0% | 27% | 3% | 39% | 2% | 60% | 60% | 13% |
| Robert Frost ES | K-2 | 1% | 14% | 7% | 44% | 0% | 28% | 5% | 44% | 1% | 56% | 61% | 14% |
| Ridge ES | K-2 | 4% | 3% | 2% | 46% | 0% | 43% | 2% | 41% | 2% | 56% | 59% | 13% |
| Rupley ES | 3-5 | 3% | 5% | 2% | 50% | 0% | 37% | 2% | 45% | 3% | 52% | 52% | 13% |
| Salt Creek ES | NA* | | | | | | | | | | | | |
| Admiral Byrd ES | K-2 | 1% | 3% | 1% | 45% | 0% | 48% | 3% | 54% | 2% | 45% | 45% | 12% |
| Clearmont ES | 3-5 | 2% | 3% | 2% | 42% | 0% | 48% | 3% | 52% | 2% | 46% | 43% | 10% |
| Total | | 2% | 12% | 4% | 41% | 0% | 39% | 3% | 49% | 2% | 49% | 51% | 13% |

*Schools listed as NA are not assumed to be closed but are being repurposed.



Elementary School Redistricting DRAFT Options Demographic Statistics (Continued)

| Elementary School | Pairing and Redistricting Option 4 Race and Ethnicity | | | | | | | | Pairing and Redistricting Option 4 Lunch Code | | | Pairing/Redistricting Option 4 M.L. and S.E. | |
|-------------------|---|------------------------------|------------|-----------|-----------------|-----------------------------|------------|--------------|---|-----------|------------|--|------------|
| | Grade Config. | American Indian or AK Native | Asian | Black | Hispanic/Latino | Native Hawaiian or Other PI | White | Multi-Racial | Paid | Reduced | Free | Multi-Lingual | Special Ed |
| Devonshire ES | 3-5 | 2% | 14% | 4% | 34% | 0% | 43% | 3% | 53% | 3% | 44% | 49% | 13% |
| Brentwood ES | K-2 | 1% | 13% | 3% | 34% | 0% | 44% | 5% | 49% | 3% | 48% | 50% | 13% |
| Forest View ES | K-2 | 1% | 24% | 6% | 30% | 0% | 34% | 4% | 52% | 2% | 46% | 52% | 14% |
| Juliette Low ES | 3-5 | 1% | 24% | 7% | 33% | 0% | 33% | 2% | 58% | 3% | 39% | 42% | 10% |
| John Jay ES | 3-5 | 1% | 13% | 7% | 49% | 0% | 27% | 3% | 39% | 2% | 60% | 60% | 13% |
| Robert Frost ES | K-2 | 1% | 14% | 7% | 44% | 0% | 28% | 5% | 44% | 1% | 56% | 61% | 14% |
| Ridge ES | K-2 | 1% | 4% | 3% | 43% | 0% | 48% | 2% | 52% | 2% | 46% | 44% | 11% |
| Admiral Byrd ES | 3-5 | 1% | 5% | 2% | 40% | 0% | 48% | 3% | 56% | 1% | 43% | 43% | 13% |
| Salt Creek ES | NA* | | | | | | | | | | | | |
| Clearmont ES | K-2 | 4% | 2% | 1% | 47% | 0% | 43% | 3% | 42% | 2% | 55% | 61% | 14% |
| Rupley ES | 3-5 | 4% | 4% | 2% | 53% | 0% | 37% | 2% | 42% | 4% | 55% | 53% | 11% |
| Total | | 2% | 12% | 4% | 41% | 0% | 39% | 3% | 49% | 2% | 49% | 51% | 13% |

Cells are color coded based on deviation from the standard percentage in each field. Percentages are rounded.

| |
|----------------|
| Within 10% |
| Between 10-15% |
| Over/Under 15% |

*Schools listed as NA are not assumed to be closed but are being repurposed.

| Elementary School | Pairing and Redistricting Option 4 Race and Ethnicity | | | | | | | | Pairing and Redistricting Option 4 Lunch Code | | | Pairing/Redistricting Option 4 M.L. and S.E. | |
|-------------------|---|------------------------------|------------|-----------|-----------------|-----------------------------|------------|--------------|---|-----------|------------|--|------------|
| | Grade Config. | American Indian or AK Native | Asian | Black | Hispanic/Latino | Native Hawaiian or Other PI | White | Multi-Racial | Paid | Reduced | Free | Multi-Lingual | Special Ed |
| Devonshire ES | 3-5 | 2% | 14% | 4% | 34% | 0% | 43% | 3% | 53% | 3% | 44% | 49% | 13% |
| Brentwood ES | K-2 | 1% | 13% | 3% | 34% | 0% | 44% | 5% | 49% | 3% | 48% | 50% | 13% |
| Forest View ES | K-2 | 1% | 24% | 6% | 30% | 0% | 34% | 4% | 52% | 2% | 46% | 52% | 14% |
| Juliette Low ES | 3-5 | 1% | 24% | 7% | 33% | 0% | 33% | 2% | 58% | 3% | 39% | 42% | 10% |
| John Jay ES | 3-5 | 1% | 13% | 7% | 49% | 0% | 27% | 3% | 39% | 2% | 60% | 60% | 13% |
| Robert Frost ES | K-2 | 1% | 14% | 7% | 44% | 0% | 28% | 5% | 44% | 1% | 56% | 61% | 14% |
| Ridge ES | K-2 | 1% | 4% | 3% | 43% | 0% | 48% | 2% | 52% | 2% | 46% | 44% | 11% |
| Rupley ES | 3-5 | 1% | 5% | 2% | 40% | 0% | 48% | 3% | 56% | 1% | 43% | 43% | 13% |
| Salt Creek ES | NA* | | | | | | | | | | | | |
| Admiral Byrd ES | K-2 | 4% | 2% | 1% | 47% | 0% | 43% | 3% | 42% | 2% | 55% | 61% | 14% |
| Clearmont ES | 3-5 | 4% | 4% | 2% | 53% | 0% | 37% | 2% | 42% | 4% | 55% | 53% | 11% |
| Total | | 2% | 12% | 4% | 41% | 0% | 39% | 3% | 49% | 2% | 49% | 51% | 13% |

*Schools listed as NA are not assumed to be closed but are being repurposed.



2021-22 Junior High School Enrollment and Utilization Statistics

| Junior High School | 2021-22 Capacity | 2021-22 Enrollment and Utilization | | | 2021-22 Enrolled Live-Attend | | | | |
|--------------------|------------------|------------------------------------|----------------------|----------------------|------------------------------|--------------------|------------------------|-----------------|-----------|
| | | Total Enrolled | Enrolled Utilization | Enrolled Utilization | Live-In | Live and Attend-In | Live-Out and Attend-In | Out of District | Unmatched |
| Friendship JHS | 813 | 618 | 76% | 76% | 611 | 598 | 20 | 1 | |
| Grove JHS | 930 | 883 | 95% | 95% | 873 | 859 | 24 | | |
| Holmes JHS | 692 | 452 | 65% | 65% | 466 | 450 | 2 | 2 | |
| Total | 2,435 | 1,953 | 80% | 80% | 1,950 | 1,907 | 46 | 3 | 0 |

Junior High School Redistricting DRAFT Options Enrollment and Utilization Statistics

| Elementary School | 2021-22 Capacity | 2021-22 | | | Redistricting Option - Live In | | | Pairing and Redistricting Option 3 - Live In | | | Pairing and Redistricting Option 4 - Live In | | |
|-------------------|------------------|----------------------|-----------------------|-------|--------------------------------|-----------------------|-------|--|-----------------------|-------|--|-----------------------|-------|
| | | Estimated Enrollment | Estimated Utilization | Trend | Estimated Enrollment | Estimated Utilization | Trend | Estimated Enrollment | Estimated Utilization | Trend | Estimated Enrollment | Estimated Utilization | Trend |
| Friendship JHS | 813 | 618 | 76% | ▼ | 612 | 75% | ▼ | 403 | 50% | ▼ | 612 | 75% | ▼ |
| Grove JHS | 930 | 883 | 95% | ▼ | 814 | 88% | ▼ | 514 | 55% | ▼ | 498 | 54% | ▼ |
| Holmes JHS | 692 | 452 | 65% | ▼ | 527 | 76% | ▼ | 676 | 98% | ▼ | 467 | 67% | ▼ |
| Salt Creek JHS | 673 | | | | | | | 360 | 53% | ▼ | 376 | 56% | ▼ |
| Total | 3,108 | 1,953 | 80% | ▼ | 1,953 | 80% | ▼ | 1,953 | 63% | ▼ | 1,953 | 63% | ▼ |

Cells are color coded based on deviation from the standard percentage in each field. Percentages are rounded.

| |
|----------------|
| Within 10% |
| Between 10-15% |
| Over/Under 15% |



2021-22 Junior High School Demographic Statistics

| Junior High School | 2021-22 Enrollment by Race and Ethnicity | | | | | | | 2021-22 Lunch Code | | | 2021-22 Mutli-Lingual and Special Ed | |
|--------------------|--|------------|-----------|-------------------|-----------------------------|------------|--------------|--------------------|-----------|------------|--------------------------------------|------------|
| | American Indian or AK Native | Asian | Black | Hispanic / Latino | Native Hawaiian or Other PI | White | Multi-Racial | Paid | Reduced | Free | Multi-Lingual | Special Ed |
| Friendship JHS | 2% | 17% | 5% | 32% | 0% | 41% | 2% | 50% | 4% | 45% | 30% | 11% |
| Grove JHS | 1% | 4% | 2% | 52% | 0% | 40% | 2% | 47% | 5% | 48% | 35% | 9% |
| Holmes JHS | 4% | 13% | 6% | 46% | 0% | 30% | 2% | 44% | 4% | 53% | 37% | 9% |
| Salt Creek JHS | | | | | | | | | | | | |
| Total | 2% | 10% | 4% | 44% | 0% | 38% | 2% | 47% | 4% | 48% | 34% | 10% |

| Junior High School | 2021-22 Enrollment by Race and Ethnicity | | | | | | | 2021-22 Lunch Code | | | 2021-22 Mutli-Lingual and Special Ed | |
|--------------------|--|------------|-----------|-------------------|-----------------------------|------------|--------------|--------------------|-----------|------------|--------------------------------------|------------|
| | American Indian or AK Native | Asian | Black | Hispanic / Latino | Native Hawaiian or Other PI | White | Multi-Racial | Paid | Reduced | Free | Multi-Lingual | Special Ed |
| Friendship JHS | 2% | 17% | 5% | 32% | 0% | 41% | 2% | 50% | 4% | 45% | 30% | 11% |
| Grove JHS | 1% | 4% | 2% | 52% | 0% | 40% | 2% | 47% | 5% | 48% | 35% | 9% |
| Holmes JHS | 4% | 13% | 6% | 46% | 0% | 30% | 2% | 44% | 4% | 53% | 37% | 9% |
| Salt Creek JHS | | | | | | | | | | | | |
| Total | 2% | 10% | 4% | 44% | 0% | 38% | 2% | 47% | 4% | 48% | 34% | 10% |

Cells are color coded based on deviation from the standard percentage in each field. Percentages are rounded.

| |
|----------------|
| Within 10% |
| Between 10-15% |
| Over/Under 15% |



Junior High School Redistricting DRAFT Options Demographic Statistics

| Junior High School | Redistricting Option Race and Ethnicity | | | | | | | Redistricting Option Lunch Code | | | Redistricting Option M.L. and Special Ed | |
|--------------------|---|------------|-----------|-------------------|-----------------------------|------------|--------------|---------------------------------|-----------|------------|--|------------|
| | American Indian or AK Native | Asian | Black | Hispanic / Latino | Native Hawaiian or Other PI | White | Multi-Racial | Paid | Reduced | Free | Multi-Lingual | Special Ed |
| Friendship JHS | 2% | 17% | 5% | 31% | 0% | 42% | 2% | 51% | 4% | 45% | 30% | 10% |
| Grove JHS | 1% | 4% | 2% | 50% | 0% | 42% | 2% | 49% | 5% | 47% | 31% | 8% |
| Holmes JHS | 4% | 12% | 5% | 50% | 0% | 26% | 2% | 41% | 4% | 55% | 42% | 11% |
| Salt Creek JHS | | | | | | | | | | | | |
| Total | 2% | 10% | 4% | 44% | 0% | 38% | 2% | 47% | 4% | 48% | 34% | 10% |

| Junior High School | Redistricting Option Race and Ethnicity | | | | | | | Redistricting Option Lunch Code | | | Redistricting Option M.L. and Special Ed | |
|--------------------|---|------------|-----------|-------------------|-----------------------------|------------|--------------|---------------------------------|-----------|------------|--|------------|
| | American Indian or AK Native | Asian | Black | Hispanic / Latino | Native Hawaiian or Other PI | White | Multi-Racial | Paid | Reduced | Free | Multi-Lingual | Special Ed |
| Friendship JHS | 2% | 17% | 5% | 31% | 0% | 42% | 2% | 51% | 4% | 45% | 30% | 10% |
| Grove JHS | 1% | 4% | 2% | 50% | 0% | 42% | 2% | 49% | 5% | 47% | 31% | 8% |
| Holmes JHS | 4% | 12% | 5% | 50% | 0% | 26% | 2% | 41% | 4% | 55% | 42% | 11% |
| Salt Creek JHS | | | | | | | | | | | | |
| Total | 2% | 10% | 4% | 44% | 0% | 38% | 2% | 47% | 4% | 48% | 34% | 10% |

Cells are color coded based on deviation from the standard percentage in each field. Percentages are rounded.

| |
|----------------|
| Within 10% |
| Between 10-15% |
| Over/Under 15% |



Junior High School Redistricting DRAFT Options Demographic Statistics (Continued)

| Junior High School | Pairing and Redistricting Option 3 Race and Ethnicity | | | | | | | Pairing and Redistricting Option 3 Lunch Code | | | Pairing/ Redistricting Option 3 M.L. and S.E. | |
|--------------------|---|------------|-----------|-------------------|-----------------------------|------------|--------------|---|-----------|------------|---|------------|
| | American Indian or AK Native | Asian | Black | Hispanic / Latino | Native Hawaiian or Other PI | White | Multi-Racial | Paid | Reduced | Free | Multi-Lingual | Special Ed |
| Friendship JHS | 2% | 18% | 4% | 30% | 0% | 42% | 3% | 52% | 5% | 43% | 30% | 9% |
| Grove JHS | 1% | 3% | 1% | 61% | 0% | 31% | 2% | 40% | 6% | 54% | 41% | 11% |
| Holmes JHS | 3% | 14% | 6% | 42% | 0% | 33% | 2% | 45% | 3% | 51% | 36% | 11% |
| Salt Creek JHS | 1% | 4% | 2% | 39% | 0% | 52% | 2% | 56% | 3% | 41% | 24% | 6% |
| Total | 2% | 10% | 4% | 44% | 0% | 38% | 2% | 47% | 4% | 48% | 34% | 10% |

| Junior High School | Pairing and Redistricting Option 3 Race and Ethnicity | | | | | | | Pairing and Redistricting Option 3 Lunch Code | | | Pairing/ Redistricting Option 3 M.L. and S.E. | |
|--------------------|---|------------|-----------|-------------------|-----------------------------|------------|--------------|---|-----------|------------|---|------------|
| | American Indian or AK Native | Asian | Black | Hispanic / Latino | Native Hawaiian or Other PI | White | Multi-Racial | Paid | Reduced | Free | Multi-Lingual | Special Ed |
| Friendship JHS | 2% | 18% | 4% | 30% | 0% | 42% | 3% | 52% | 5% | 43% | 30% | 9% |
| Grove JHS | 1% | 3% | 1% | 61% | 0% | 31% | 2% | 40% | 6% | 54% | 41% | 11% |
| Holmes JHS | 3% | 14% | 6% | 42% | 0% | 33% | 2% | 45% | 3% | 51% | 36% | 11% |
| Salt Creek JHS | 1% | 4% | 2% | 39% | 0% | 52% | 2% | 56% | 3% | 41% | 24% | 6% |
| Total | 2% | 10% | 4% | 44% | 0% | 38% | 2% | 47% | 4% | 48% | 34% | 10% |

Cells are color coded based on deviation from the standard percentage in each field. Percentages are rounded.

| |
|----------------|
| Within 10% |
| Between 10-15% |
| Over/Under 15% |



Junior High School Redistricting DRAFT Options Demographic Statistics (Continued)

| Junior High School | Pairing and Redistricting Option 4 Race and Ethnicity | | | | | | | Pairing and Redistricting Option 4 Lunch Code | | | Pairing/ Redistricting Option 4 M.L. and S.E. | |
|--------------------|---|------------|-----------|-------------------|-----------------------------|------------|--------------|---|-----------|------------|---|------------|
| | American Indian or AK Native | Asian | Black | Hispanic / Latino | Native Hawaiian or Other PI | White | Multi-Racial | Paid | Reduced | Free | Multi-Lingual | Special Ed |
| Friendship JHS | 2% | 17% | 5% | 31% | 0% | 42% | 2% | 51% | 4% | 45% | 30% | 10% |
| Grove JHS | 1% | 2% | 1% | 63% | 0% | 31% | 2% | 37% | 7% | 56% | 42% | 9% |
| Holmes JHS | 4% | 13% | 6% | 46% | 0% | 29% | 2% | 43% | 4% | 53% | 38% | 11% |
| Salt Creek JHS | 1% | 5% | 2% | 38% | 0% | 52% | 2% | 60% | 2% | 39% | 24% | 9% |
| Total | 2% | 10% | 4% | 44% | 0% | 38% | 2% | 47% | 4% | 48% | 34% | 10% |

| Elementary School | Pairing and Redistricting Option 4 Race and Ethnicity | | | | | | | Pairing and Redistricting Option 4 Lunch Code | | | Pairing/Redistricting Option 4 M.L. and S.E. | |
|-------------------|---|------------|-----------|-------------------|-----------------------------|------------|--------------|---|-----------|------------|--|------------|
| | American Indian or AK Native | Asian | Black | Hispanic / Latino | Native Hawaiian or Other PI | White | Multi-Racial | Paid | Reduced | Free | Multi-Lingual | Special Ed |
| Friendship JHS | 2% | 17% | 5% | 31% | 0% | 42% | 2% | 51% | 4% | 45% | 30% | 10% |
| Grove JHS | 1% | 2% | 1% | 63% | 0% | 31% | 2% | 37% | 7% | 56% | 42% | 9% |
| Holmes JHS | 4% | 13% | 6% | 46% | 0% | 29% | 2% | 43% | 4% | 53% | 38% | 11% |
| Salt Creek JHS | 1% | 5% | 2% | 38% | 0% | 52% | 2% | 60% | 2% | 39% | 24% | 9% |
| Total | 2% | 10% | 4% | 44% | 0% | 38% | 2% | 47% | 4% | 48% | 34% | 10% |

Cells are color coded based on deviation from the standard percentage in each field. Percentages are rounded.

| |
|----------------|
| Within 10% |
| Between 10-15% |
| Over/Under 15% |

Community Consolidated School District 59, IL 2021-22 Elementary School Zones

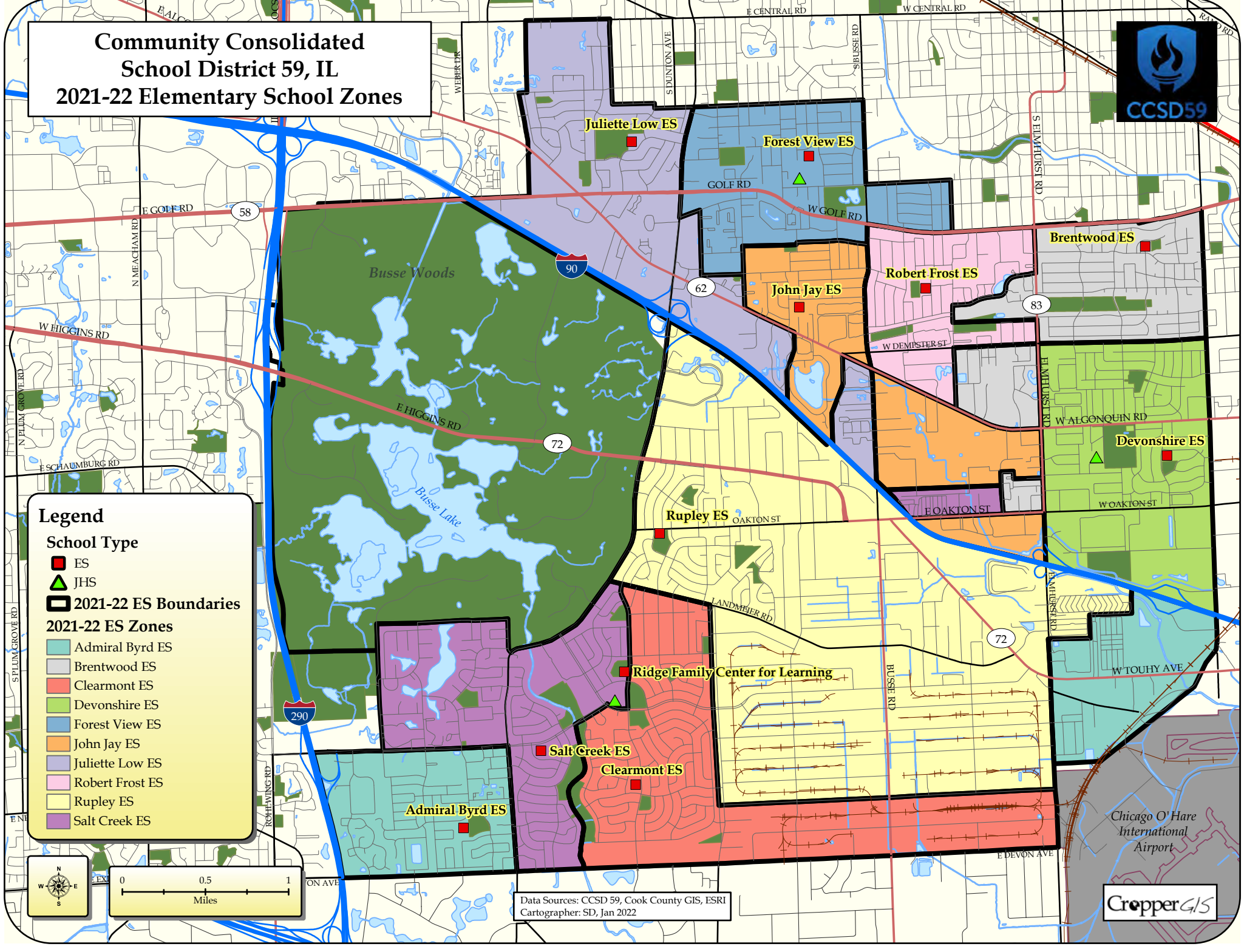

Legend

School Type

- ES
- ▲ JHS
- 2021-22 ES Boundaries

2021-22 ES Zones

- Admiral Byrd ES
- Brentwood ES
- Clearmont ES
- Devonshire ES
- Forest View ES
- John Jay ES
- Juliette Low ES
- Robert Frost ES
- Rupley ES
- Salt Creek ES

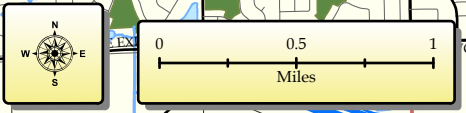

Data Sources: CCSD 59, Cook County GIS, ESRI
Cartographer: SD, Jan 2022



Chicago O'Hare
International
Airport

Community Consolidated School District 59, IL Elementary Redistricting Option

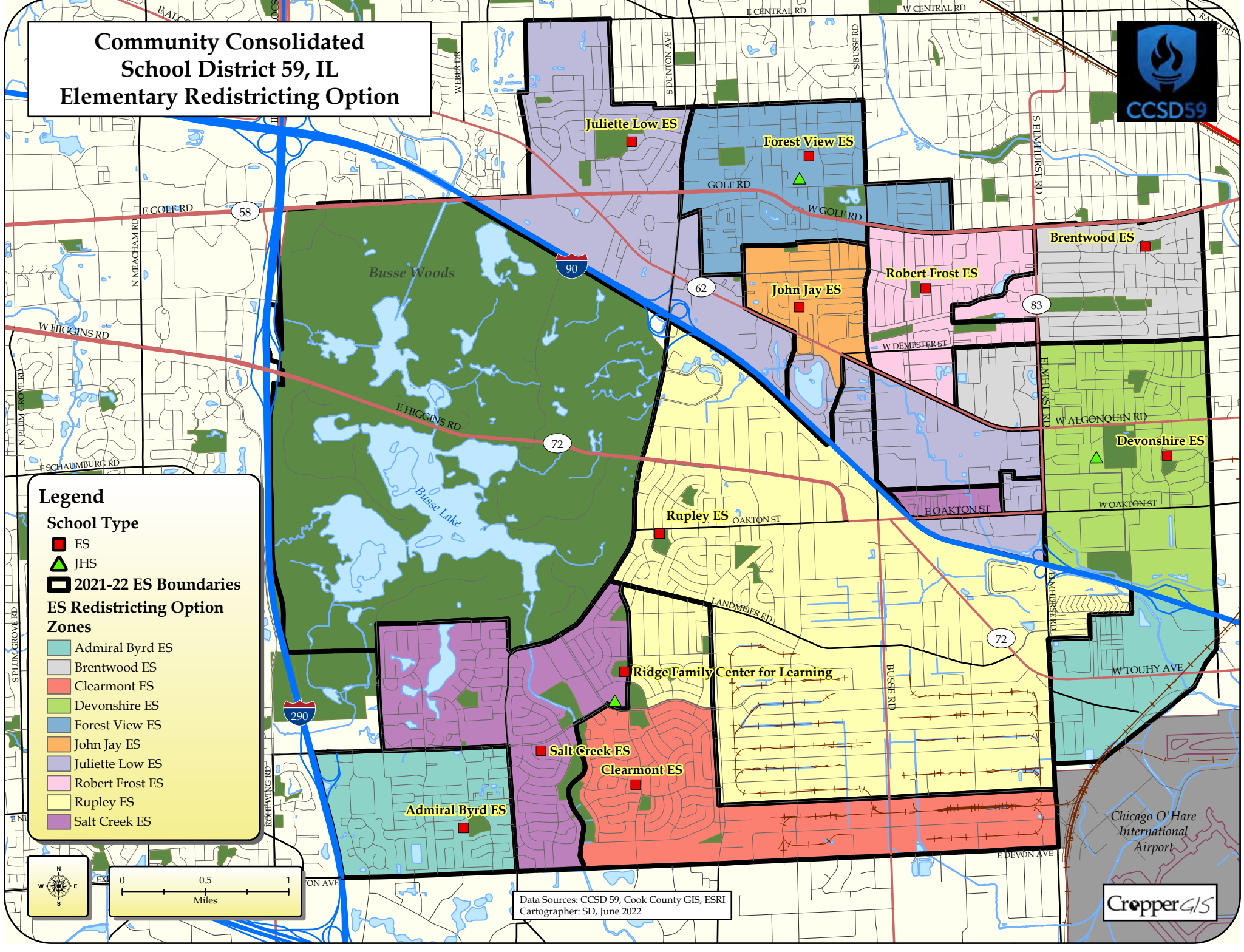

Legend

School Type

- ES (Red square)
- JHS (Green triangle)

2021-22 ES Boundaries (Black outline)

ES Redistricting Option Zones

- Admiral Byrd ES
- Brentwood ES
- Clearmont ES
- Devonshire ES
- Forest View ES
- John Jay ES
- Juliette Low ES
- Robert Frost ES
- Rupley ES
- Salt Creek ES

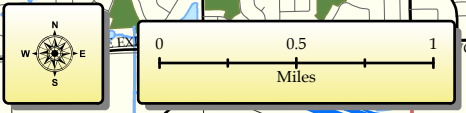

Data Sources: CCSD 59, Cook County GIS, ESRI
Cartographer: SD, June 2022



Chicago O'Hare International Airport

Community Consolidated School District 59, IL ES Pairing and Redistricting Option 1

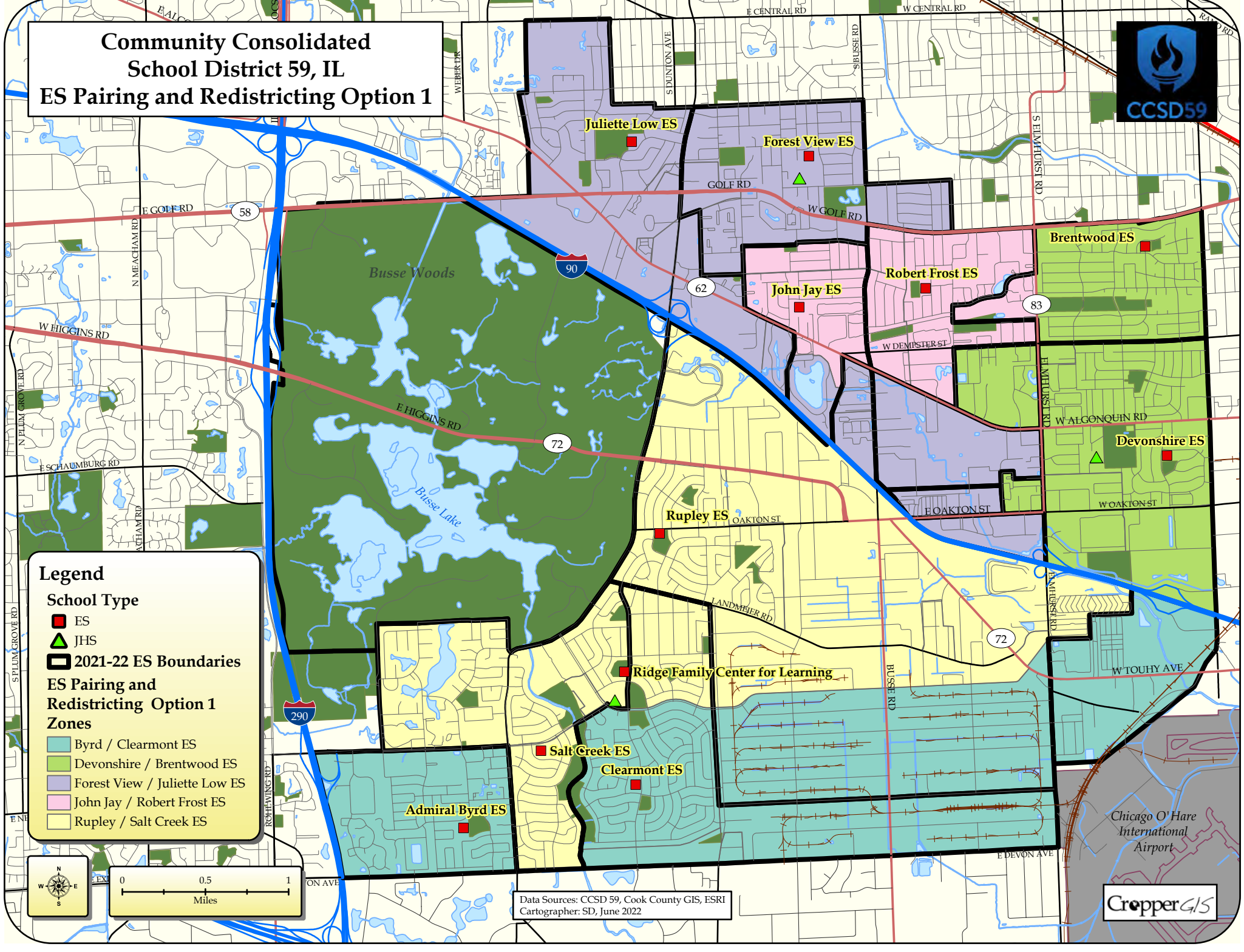

Legend

School Type

- ES
- ▲ JHS
- 2021-22 ES Boundaries

ES Pairing and Redistricting Option 1 Zones

- Byrd / Clearmont ES
- Devonshire / Brentwood ES
- Forest View / Juliette Low ES
- John Jay / Robert Frost ES
- Rupley / Salt Creek ES

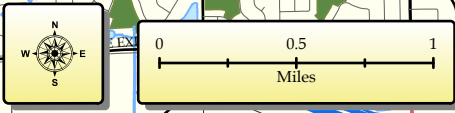

Data Sources: CCSD 59, Cook County GIS, ESRI
Cartographer: SD, June 2022



Community Consolidated School District 59, IL ES Pairing and Redistricting Option 2

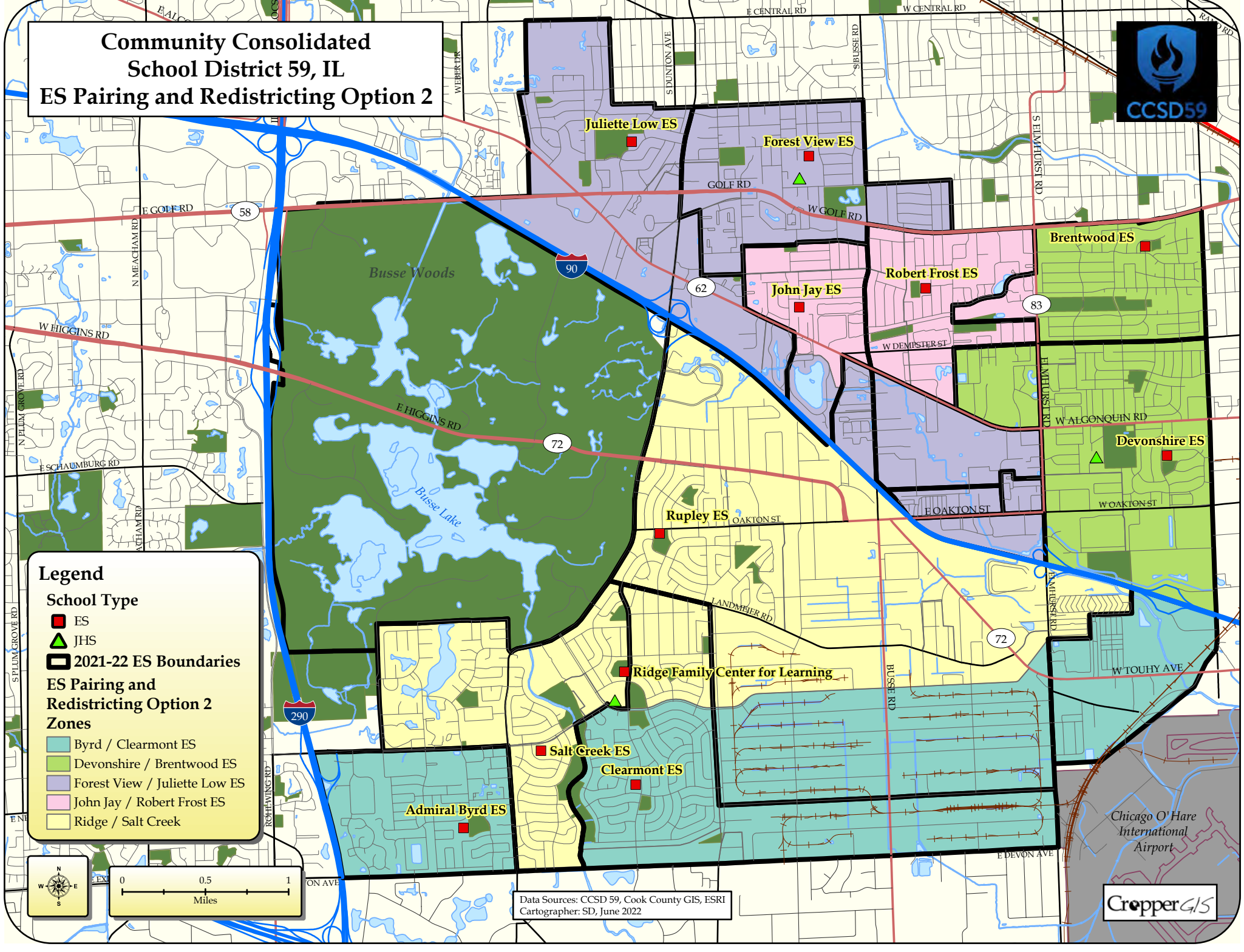

Legend

School Type

- ES
- ▲ JHS
- 2021-22 ES Boundaries

ES Pairing and Redistricting Option 2 Zones

- Byrd / Clearmont ES
- Devonshire / Brentwood ES
- Forest View / Juliette Low ES
- John Jay / Robert Frost ES
- Ridge / Salt Creek ES

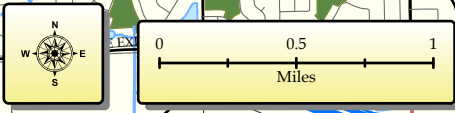

Data Sources: CCSD 59, Cook County GIS, ESRI
Cartographer: SD, June 2022



Chicago O'Hare
International
Airport

Community Consolidated School District 59, IL ES Pairing and Redistricting Option 3

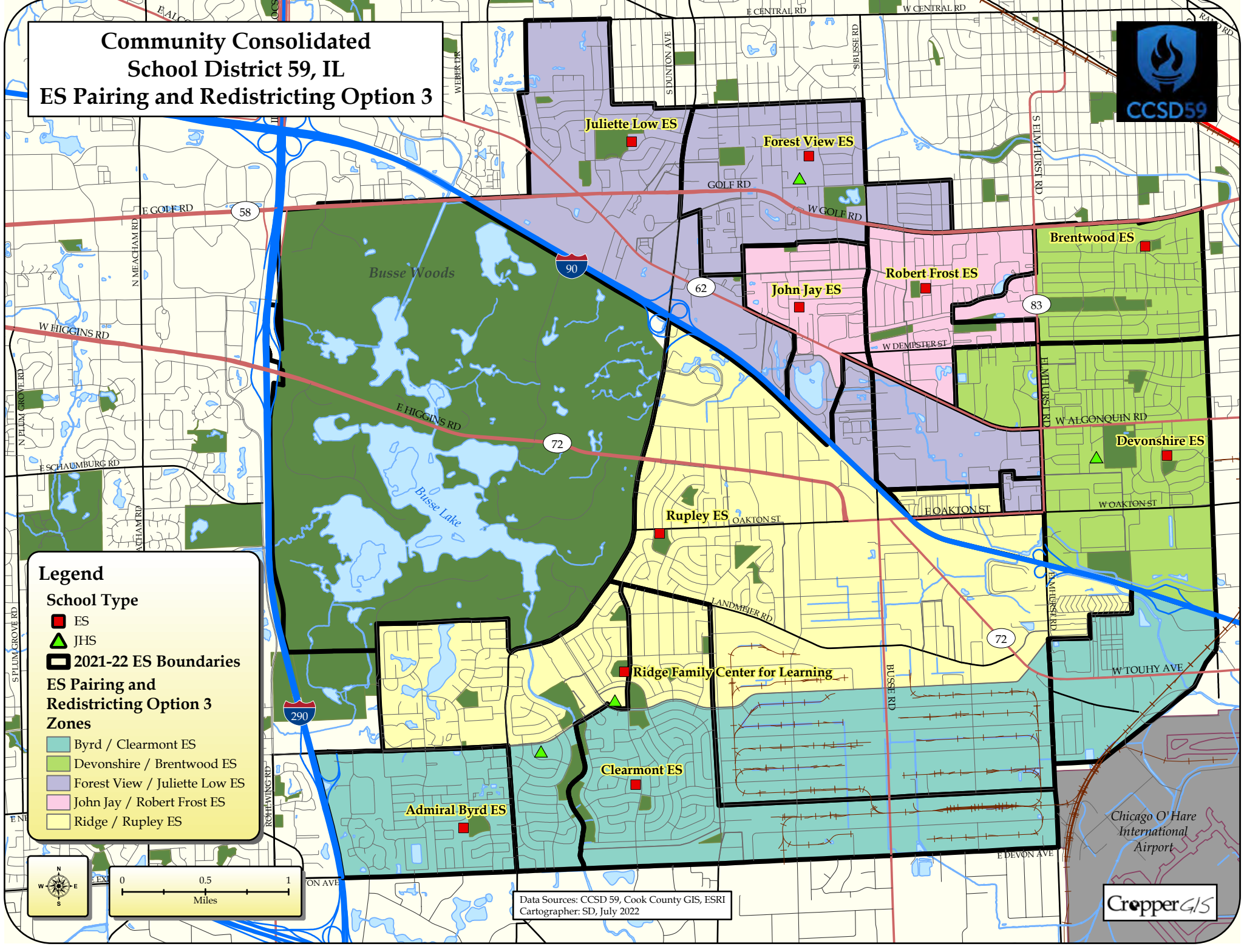

Legend

School Type

- ES
- ▲ JHS
- 2021-22 ES Boundaries

ES Pairing and Redistricting Option 3 Zones

- Byrd / Clearmont ES
- Devonshire / Brentwood ES
- Forest View / Juliette Low ES
- John Jay / Robert Frost ES
- Ridge / Rupley ES

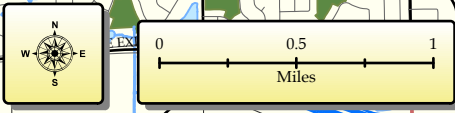

Data Sources: CCSD 59, Cook County GIS, ESRI
Cartographer: SD, July 2022



Chicago O'Hare
International
Airport

Community Consolidated School District 59, IL ES Pairing and Redistricting Option 4

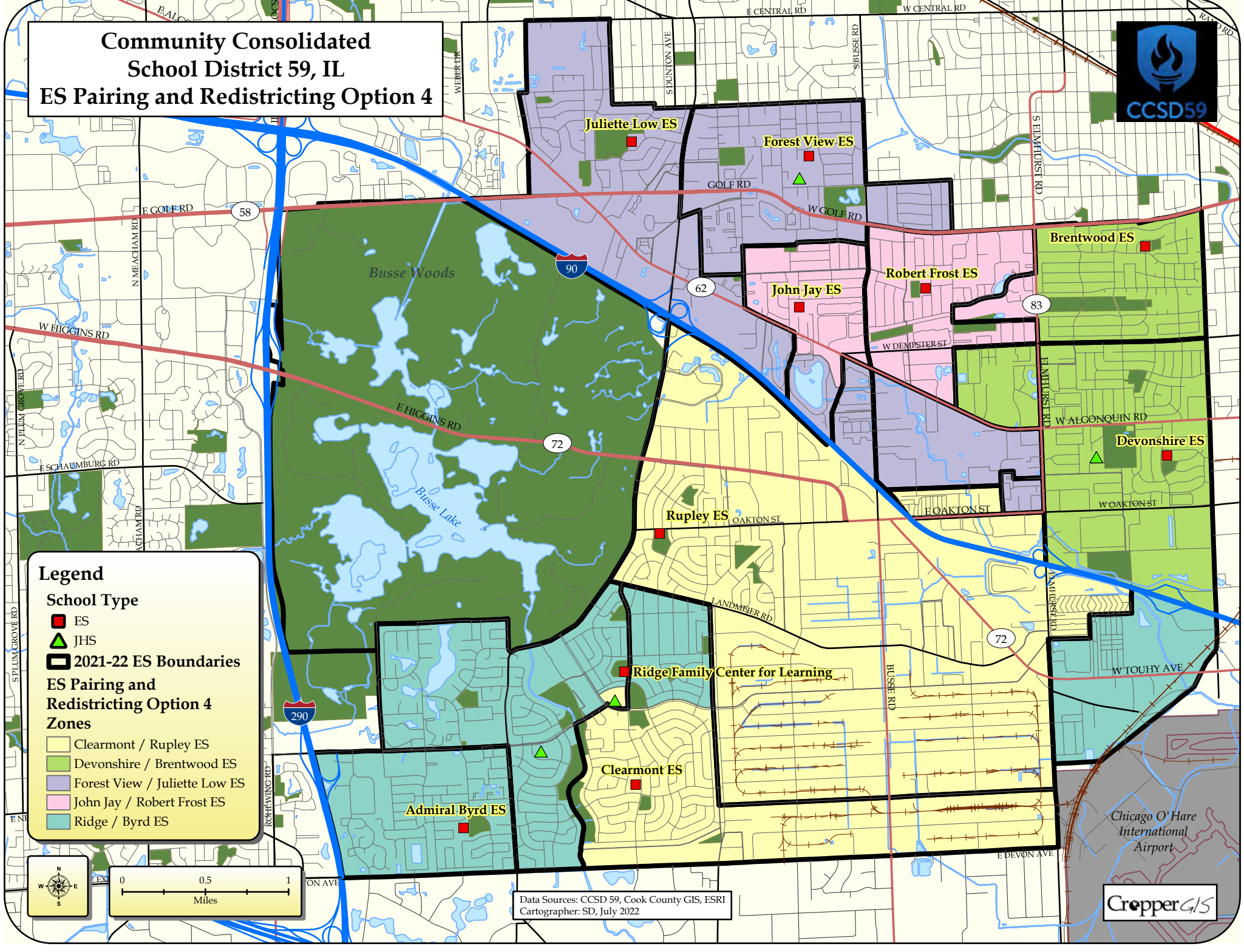

Legend

School Type

- ES
- ▲ JHS
- 2021-22 ES Boundaries

ES Pairing and Redistricting Option 4 Zones

- Clearmont / Rupley ES
- Devonshire / Brentwood ES
- Forest View / Juliette Low ES
- John Jay / Robert Frost ES
- Ridge / Byrd ES

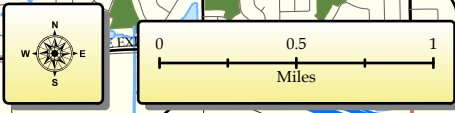

Data Sources: CCSD 59, Cook County GIS, ESRI
Cartographer: SD, July 2022



Community Consolidated School District 59, IL 2021-22 Junior High School Zones

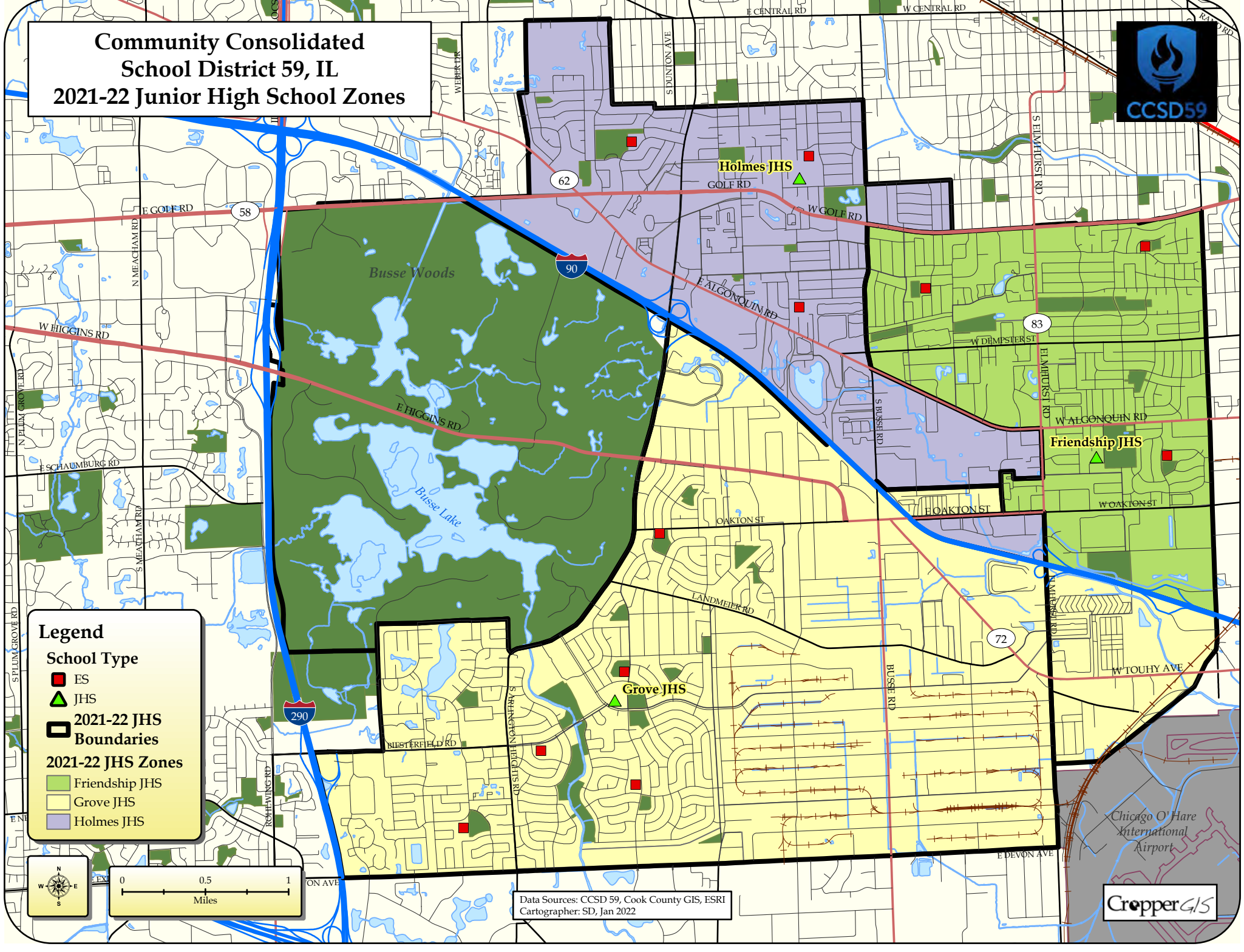

Legend

School Type

- ES
- ▲ JHS
- 2021-22 JHS Boundaries

2021-22 JHS Zones

- Friendship JHS
- Grove JHS
- Holmes JHS

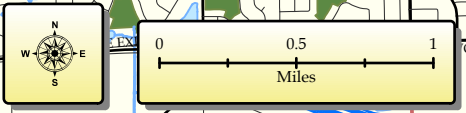

Data Sources: CCSD 59, Cook County GIS, ESRI
Cartographer: SD, Jan 2022



Community Consolidated School District 59, IL Junior High Redistricting Option

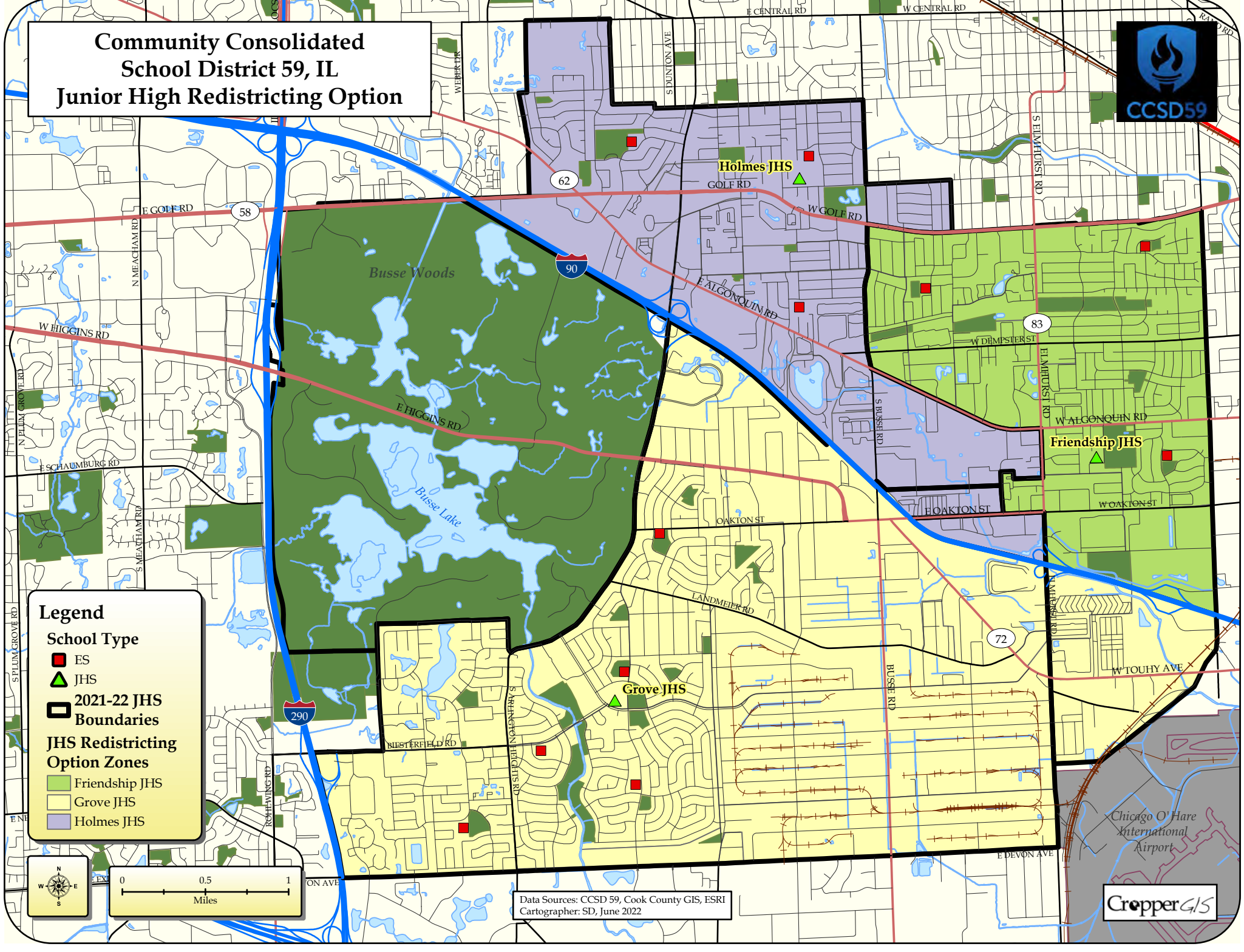

Legend

School Type

- ES
- ▲ JHS

2021-22 JHS Boundaries

JHS Redistricting Option Zones

- Friendship JHS
- Grove JHS
- Holmes JHS

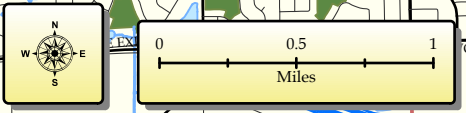

Data Sources: CCSD 59, Cook County GIS, ESRI
Cartographer: SD, June 2022



Community Consolidated School Corporation 59 JHS Pairing and Redistricting Option 3

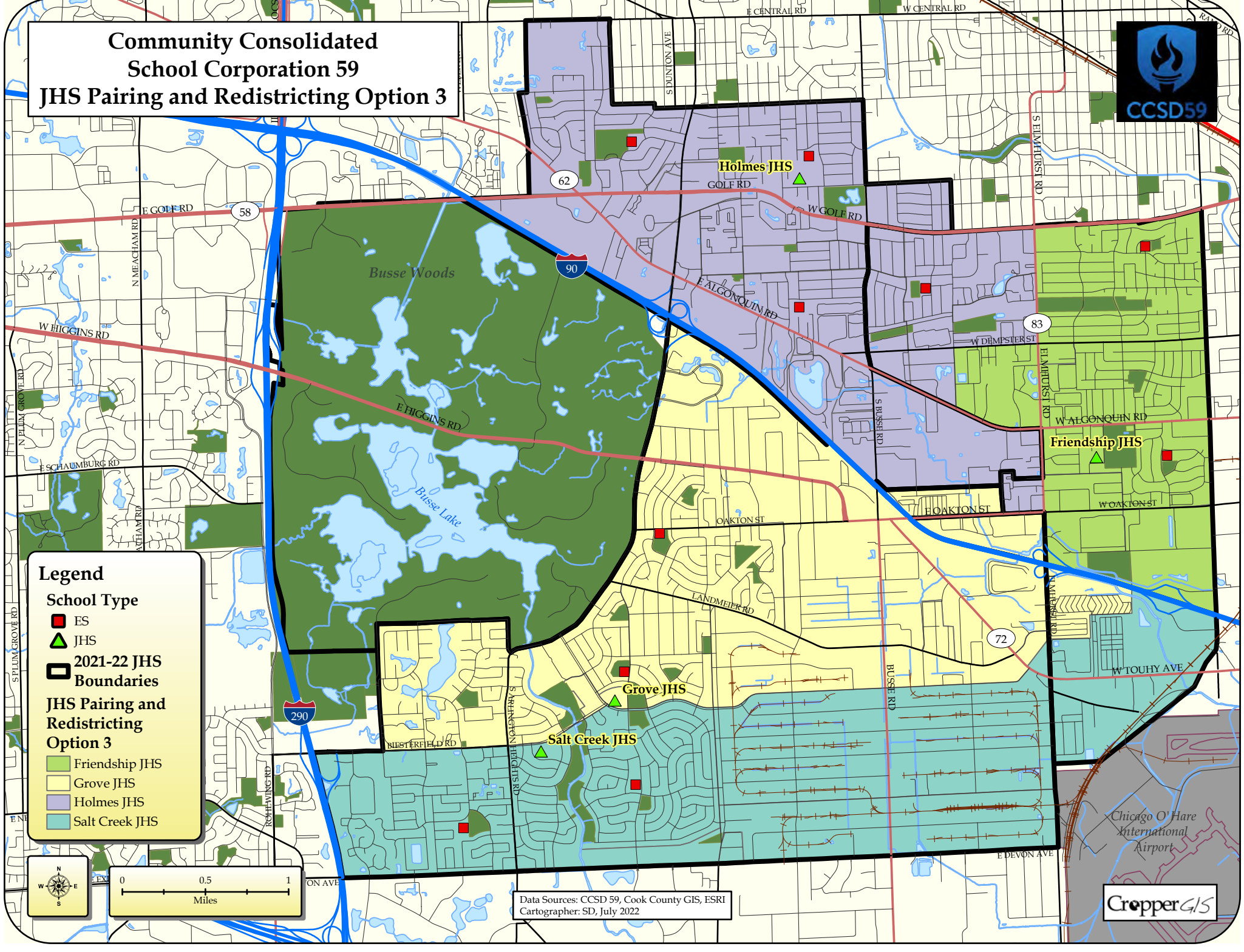

Legend

School Type

- ES
- ▲ JHS
- 2021-22 JHS Boundaries

JHS Pairing and Redistricting Option 3

- Friendship JHS
- Grove JHS
- Holmes JHS
- Salt Creek JHS

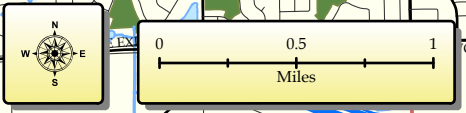

Data Sources: CCSD 59, Cook County GIS, ESRI
Cartographer: SD, July 2022



Chicago O'Hare International Airport

Community Consolidated School District 59, IL

JHS Pairing and Redistricting Option 4

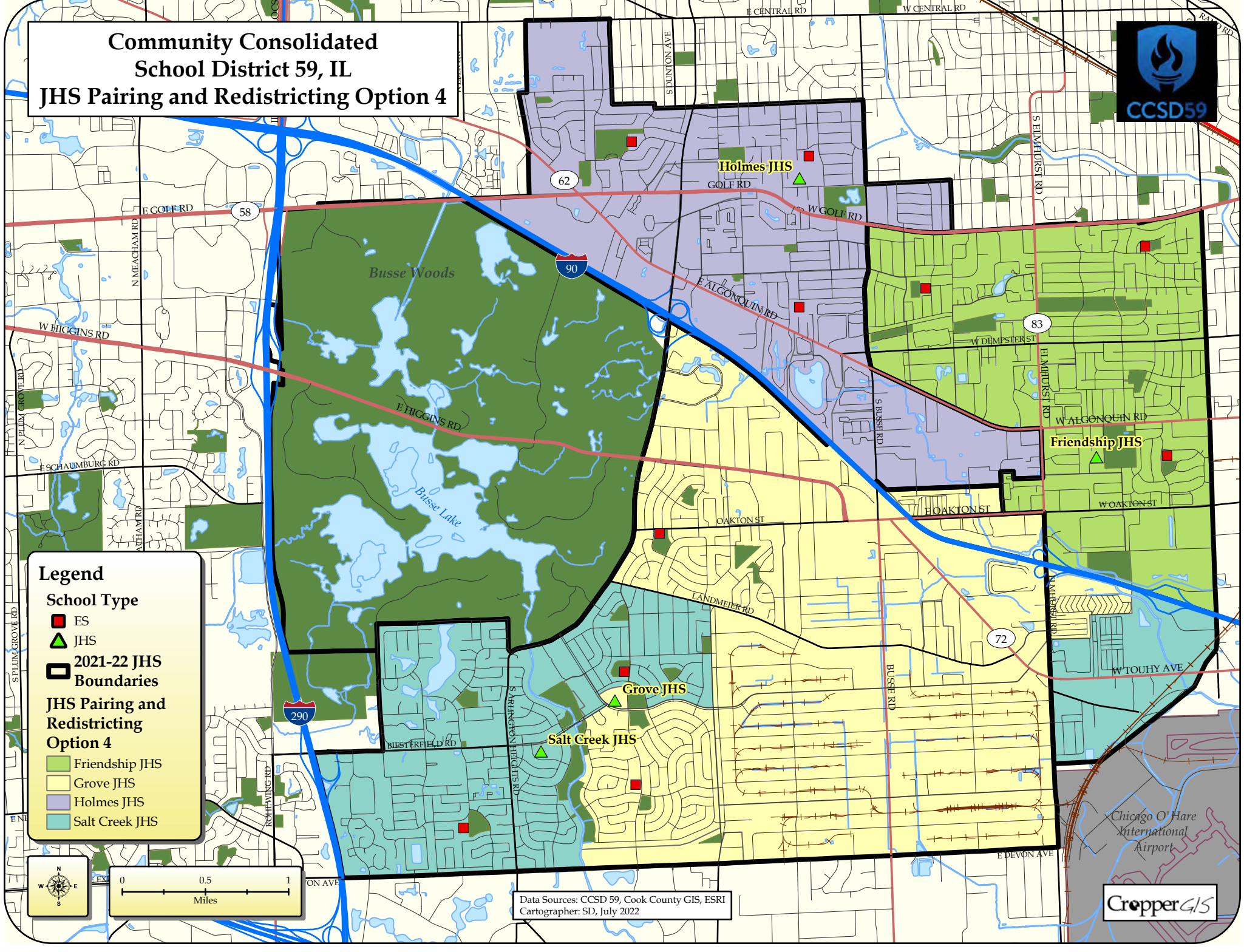

Legend

School Type

- ES
- ▲ JHS
- 2021-22 JHS Boundaries

JHS Pairing and Redistricting Option 4

- Friendship JHS
- Grove JHS
- Holmes JHS
- Salt Creek JHS

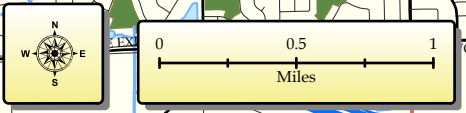

Data Sources: CCSD 59, Cook County GIS, ESRI
 Cartographer: SD, July 2022



Community Consolidated School District 59, IL 2021-22 Elementary School Zones

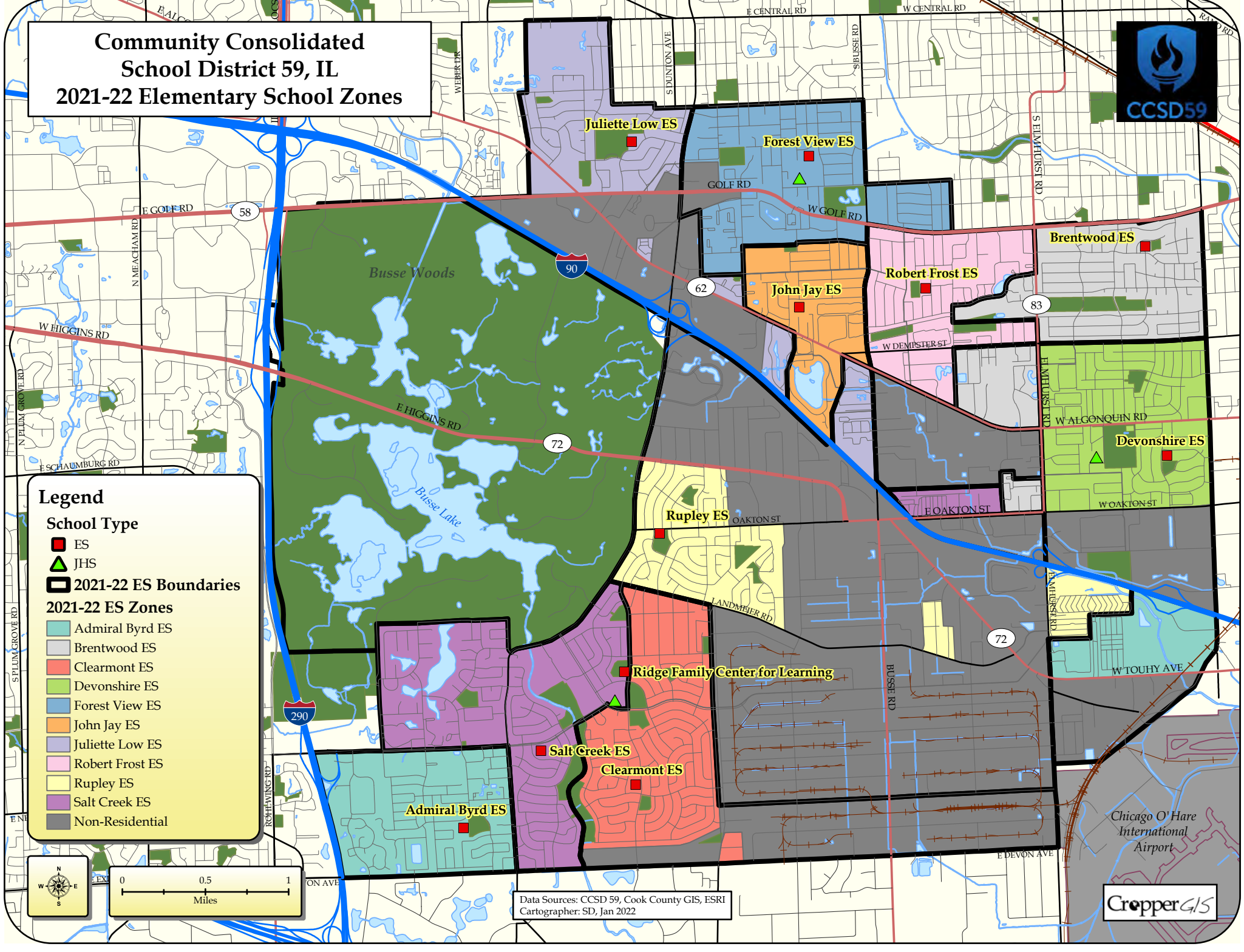

Legend

School Type

- ES
- ▲ JHS
- 2021-22 ES Boundaries

2021-22 ES Zones

- Admiral Byrd ES
- Brentwood ES
- Clearmont ES
- Devonshire ES
- Forest View ES
- John Jay ES
- Juliette Low ES
- Robert Frost ES
- Rupley ES
- Salt Creek ES
- Non-Residential

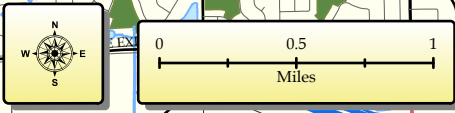

Data Sources: CCSD 59, Cook County GIS, ESRI
Cartographer: SD, Jan 2022



Chicago O'Hare
International
Airport

Community Consolidated School District 59, IL Elementary Redistricting Option



Legend

School Type

- ES
- ▲ JHS
- 2021-22 ES Boundaries

ES Redistricting Option Zones

- Admiral Byrd ES
- Brentwood ES
- Clearmont ES
- Devonshire ES
- Forest View ES
- John Jay ES
- Juliette Low ES
- Robert Frost ES
- Rupley ES
- Salt Creek ES
- Non-Residential

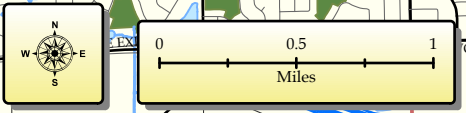
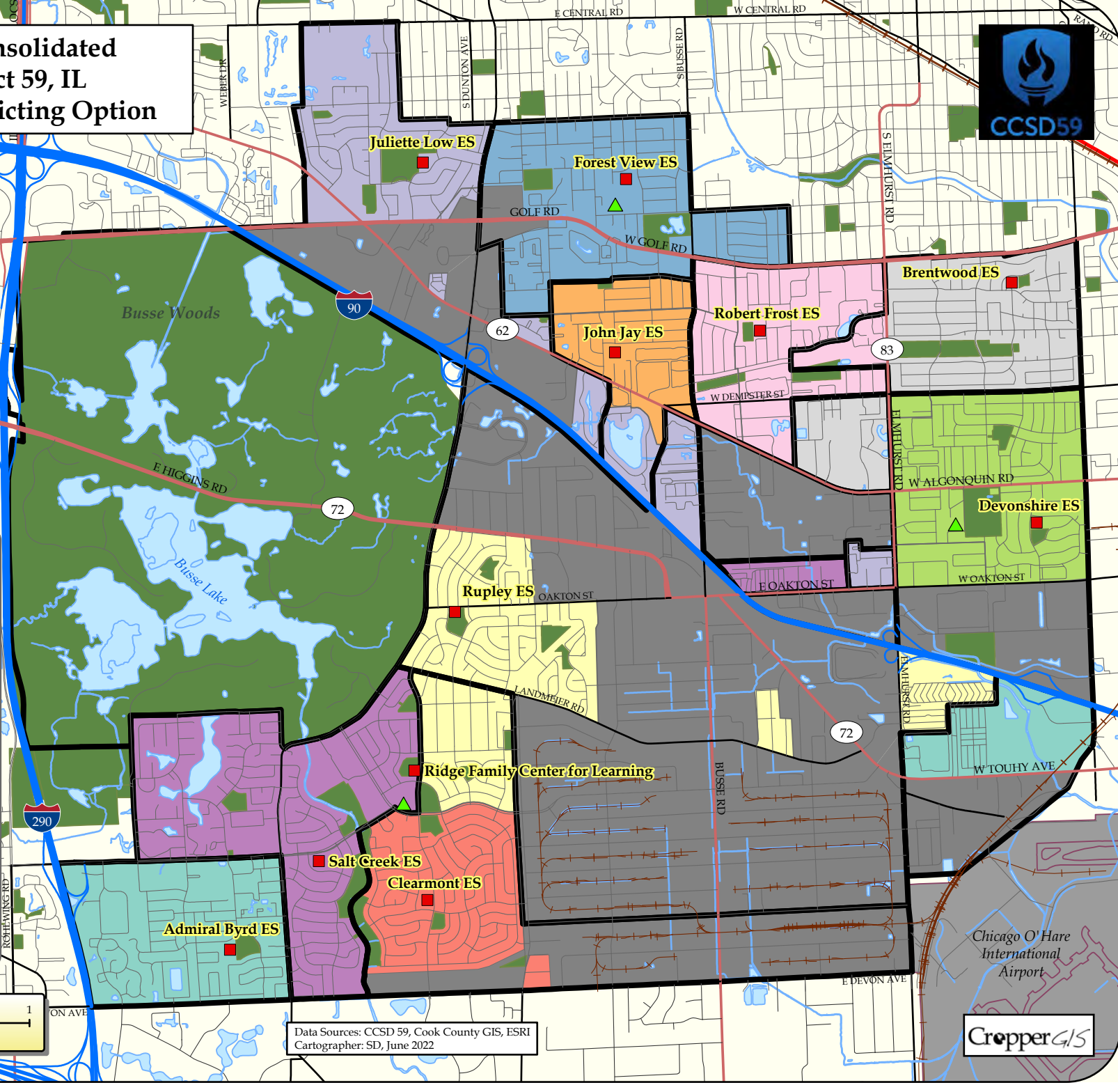

Data Sources: CCSD 59, Cook County GIS, ESRI
Cartographer: SD, June 2022



Community Consolidated School District 59, IL ES Pairing and Redistricting Option 1

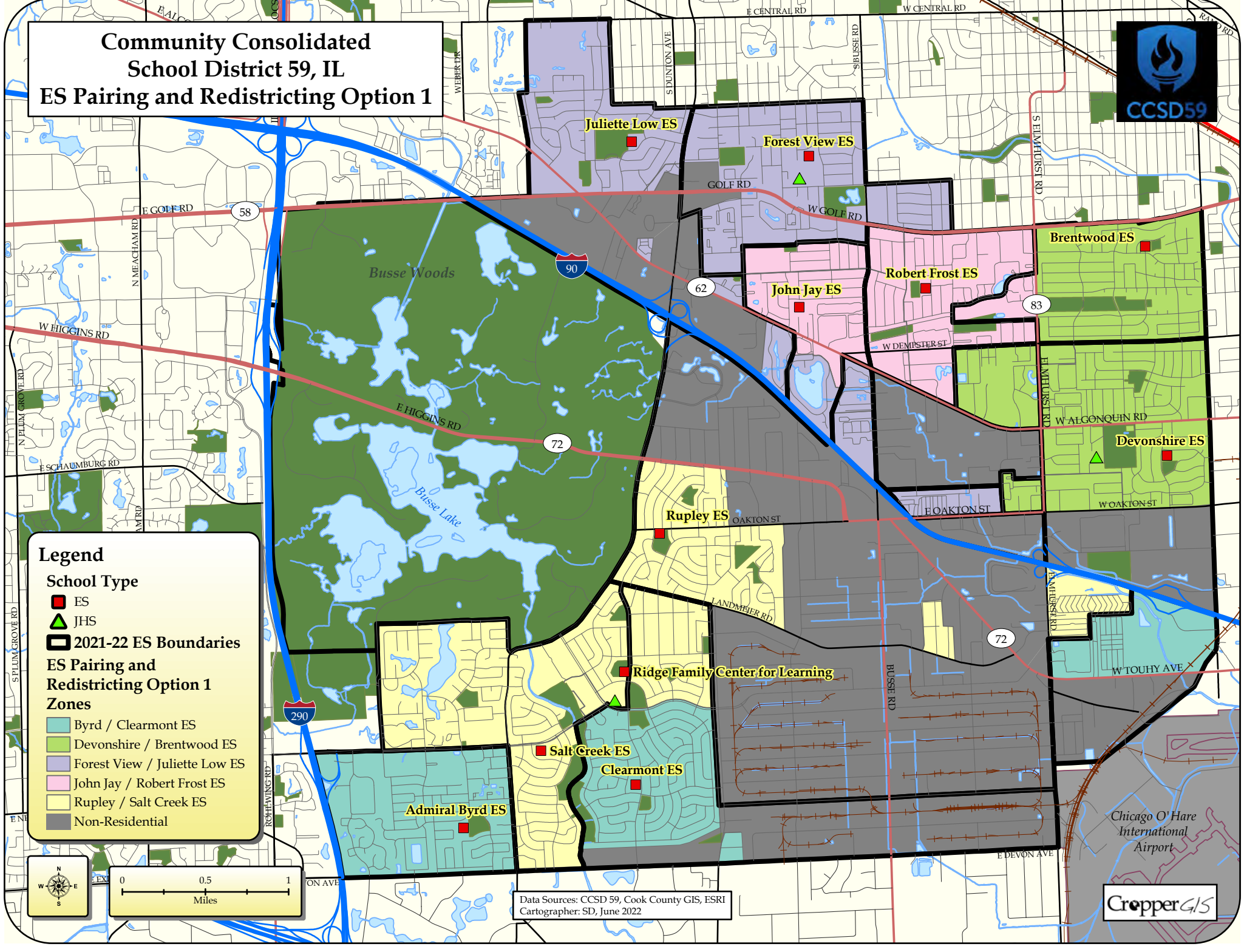

Legend

School Type

- ES
- ▲ JHS
- 2021-22 ES Boundaries

ES Pairing and Redistricting Option 1 Zones

- Byrd / Clearmont ES
- Devonshire / Brentwood ES
- Forest View / Juliette Low ES
- John Jay / Robert Frost ES
- Rupley / Salt Creek ES
- Non-Residential

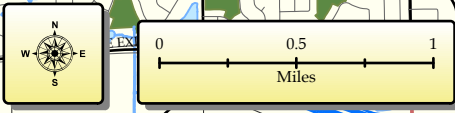

Data Sources: CCSD 59, Cook County GIS, ESRI
Cartographer: SD, June 2022



Chicago O'Hare
International
Airport

Community Consolidated School District 59, IL ES Pairing and Redistricting Option 2

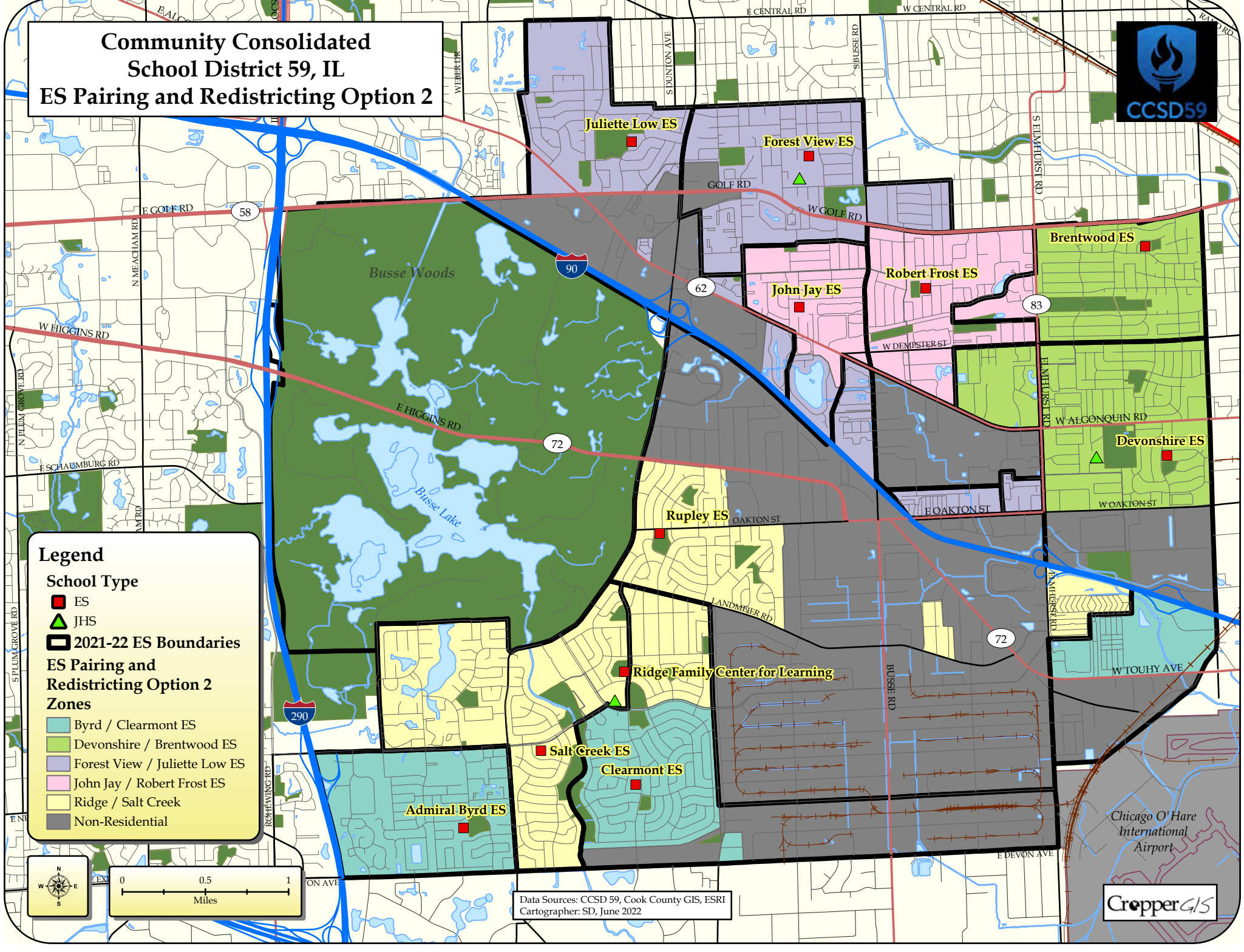

Legend

School Type

- ES
- ▲ JHS
- 2021-22 ES Boundaries

ES Pairing and Redistricting Option 2 Zones

- Byrd / Clearmont ES
- Devonshire / Brentwood ES
- Forest View / Juliette Low ES
- John Jay / Robert Frost ES
- Ridge / Salt Creek
- Non-Residential

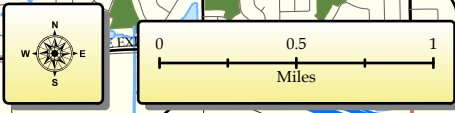

Data Sources: CCSD 59, Cook County GIS, ESRI
Cartographer: SD, June 2022



Community Consolidated School District 59, IL ES Pairing and Redistricting Option 3

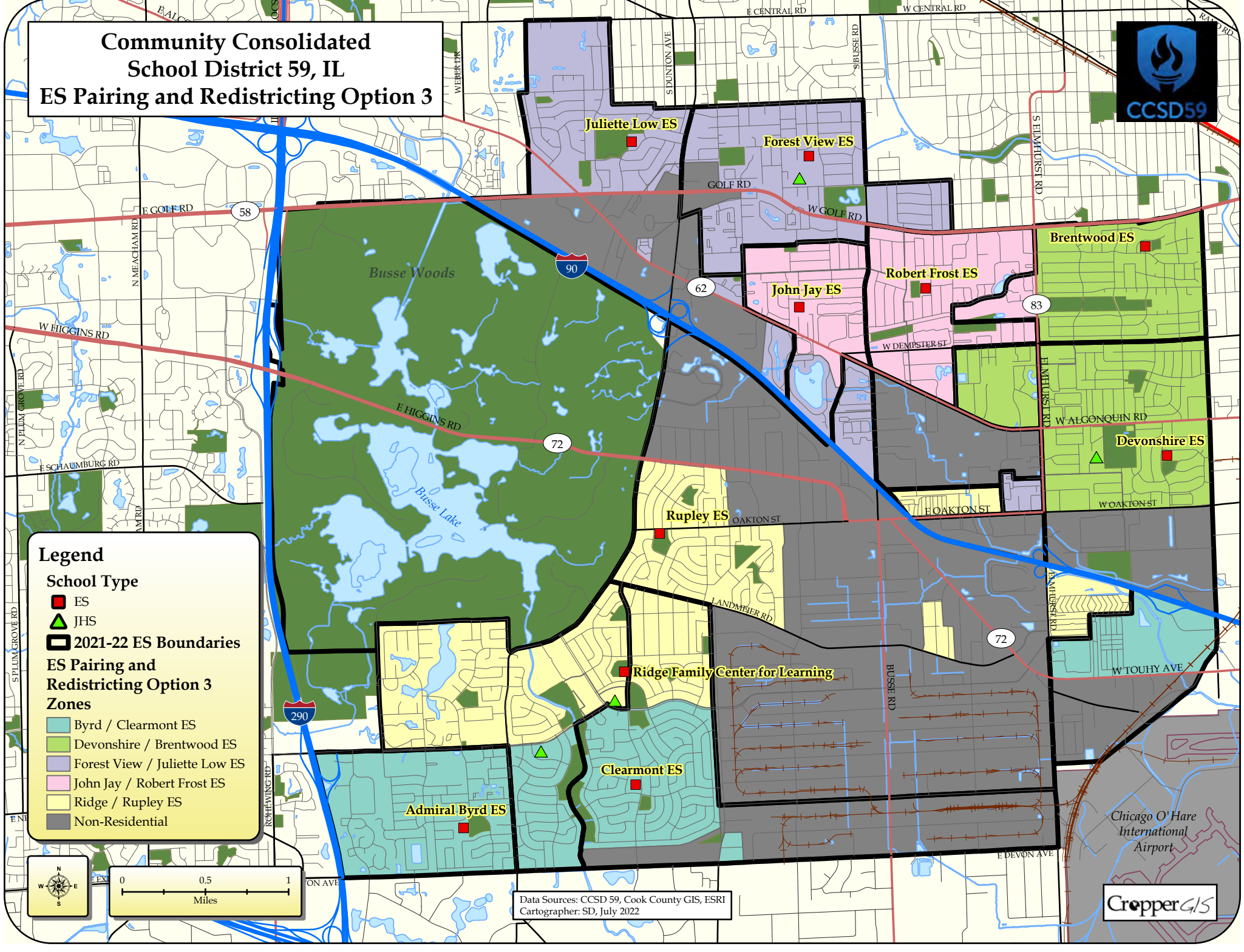

Legend

School Type

- ES
- ▲ JHS
- 2021-22 ES Boundaries

ES Pairing and Redistricting Option 3 Zones

- Byrd / Clearmont ES
- Devonshire / Brentwood ES
- Forest View / Juliette Low ES
- John Jay / Robert Frost ES
- Ridge / Rupley ES
- Non-Residential

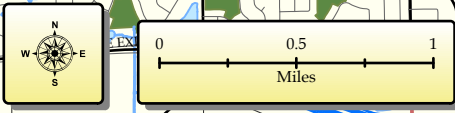

Data Sources: CCSD 59, Cook County GIS, ESRI
Cartographer: SD, July 2022



Community Consolidated School District 59, IL ES Pairing and Redistricting Option 4

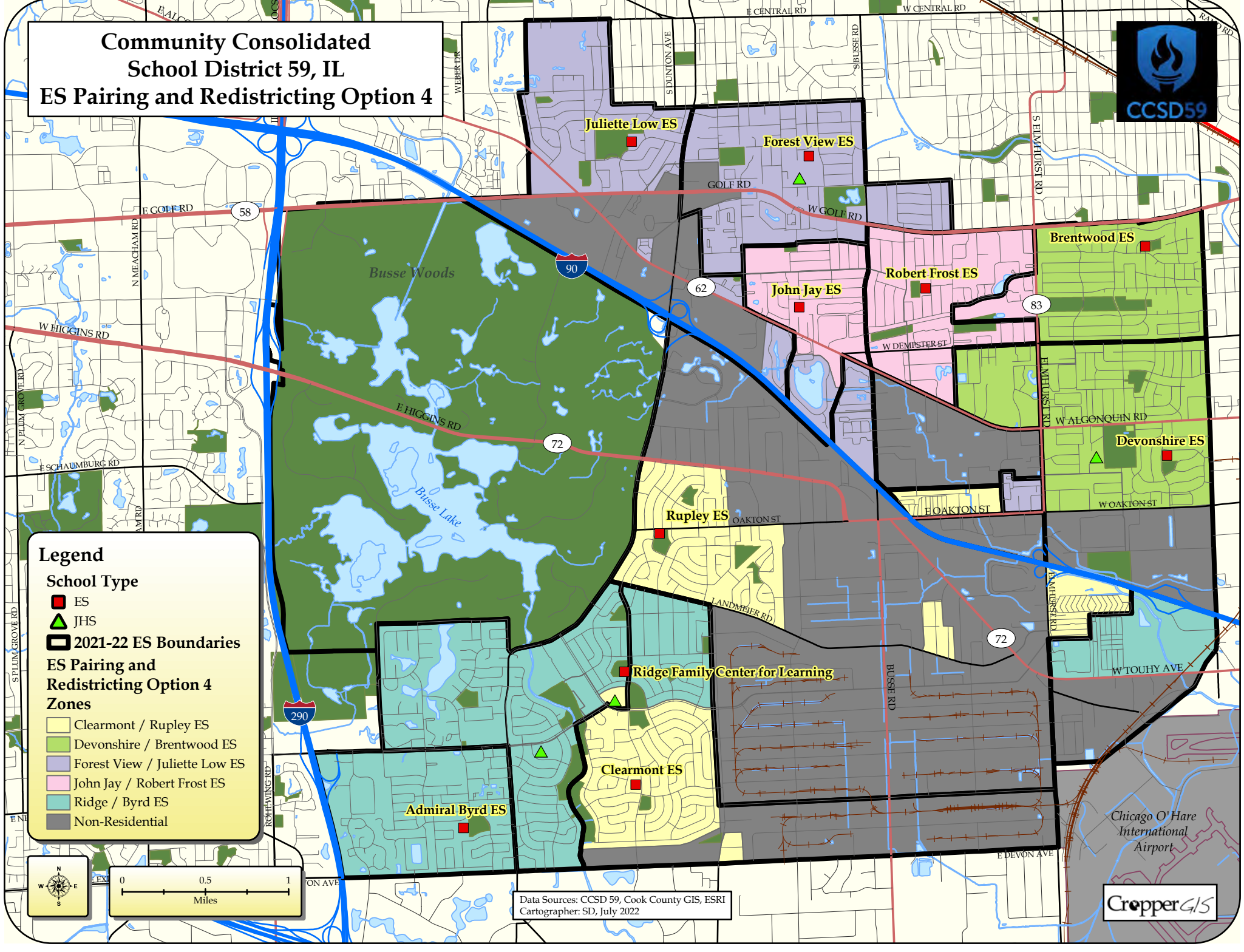

Legend

School Type

- ES
- ▲ JHS
- 2021-22 ES Boundaries

ES Pairing and Redistricting Option 4 Zones

- Clearmont / Rupley ES
- Devonshire / Brentwood ES
- Forest View / Juliette Low ES
- John Jay / Robert Frost ES
- Ridge / Byrd ES
- Non-Residential

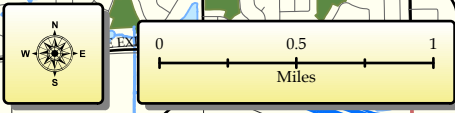

Data Sources: CCSD 59, Cook County GIS, ESRI
Cartographer: SD, July 2022



Community Consolidated School District 59, IL 2021-22 Junior High School Zones

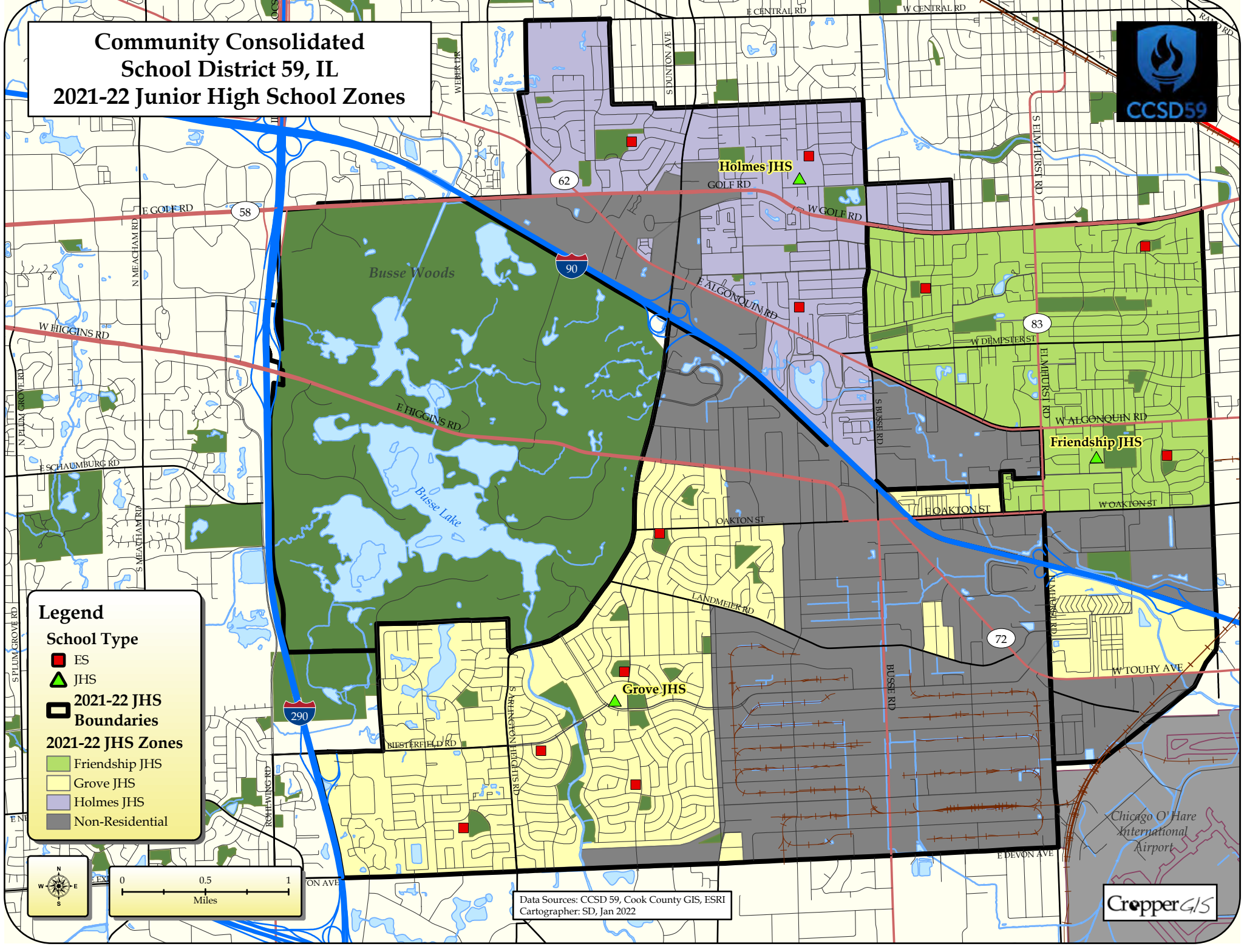

Legend

School Type

- ES
- ▲ JHS

2021-22 JHS Boundaries

2021-22 JHS Zones

- Friendship JHS
- Grove JHS
- Holmes JHS
- Non-Residential

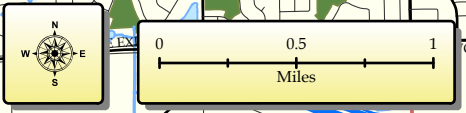

Data Sources: CCSD 59, Cook County GIS, ESRI
Cartographer: SD, Jan 2022



Community Consolidated School District 59, IL Junior High Redistricting Option

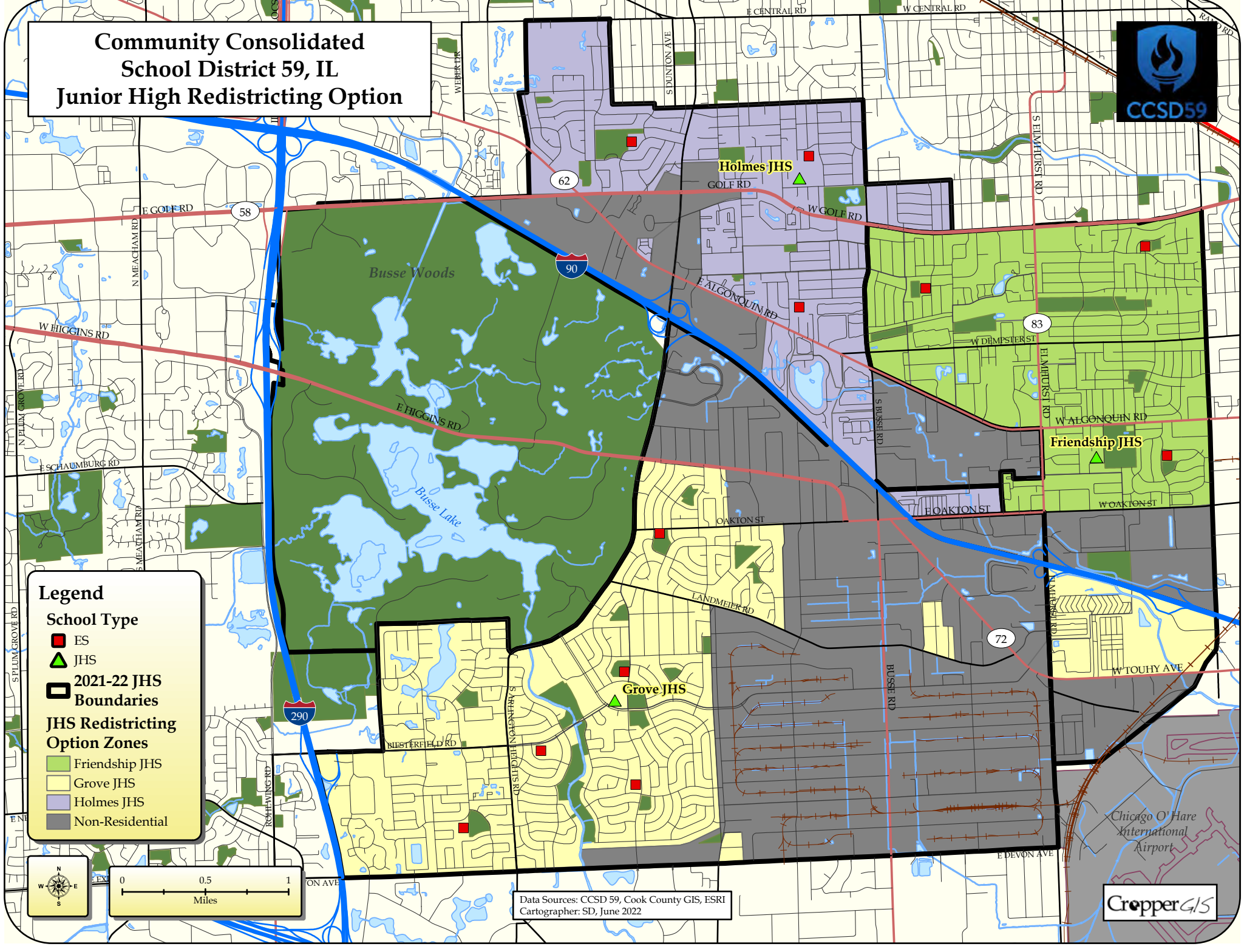

Legend

School Type

- ES
- ▲ JHS
- 2021-22 JHS Boundaries

JHS Redistricting Option Zones

- Friendship JHS
- Grove JHS
- Holmes JHS
- Non-Residential

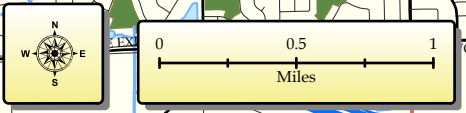

Data Sources: CCSD 59, Cook County GIS, ESRI
Cartographer: SD, June 2022



Chicago O'Hare
International
Airport

Community Consolidated School District 59, IL

JHS Pairing and Redistricting Option 3

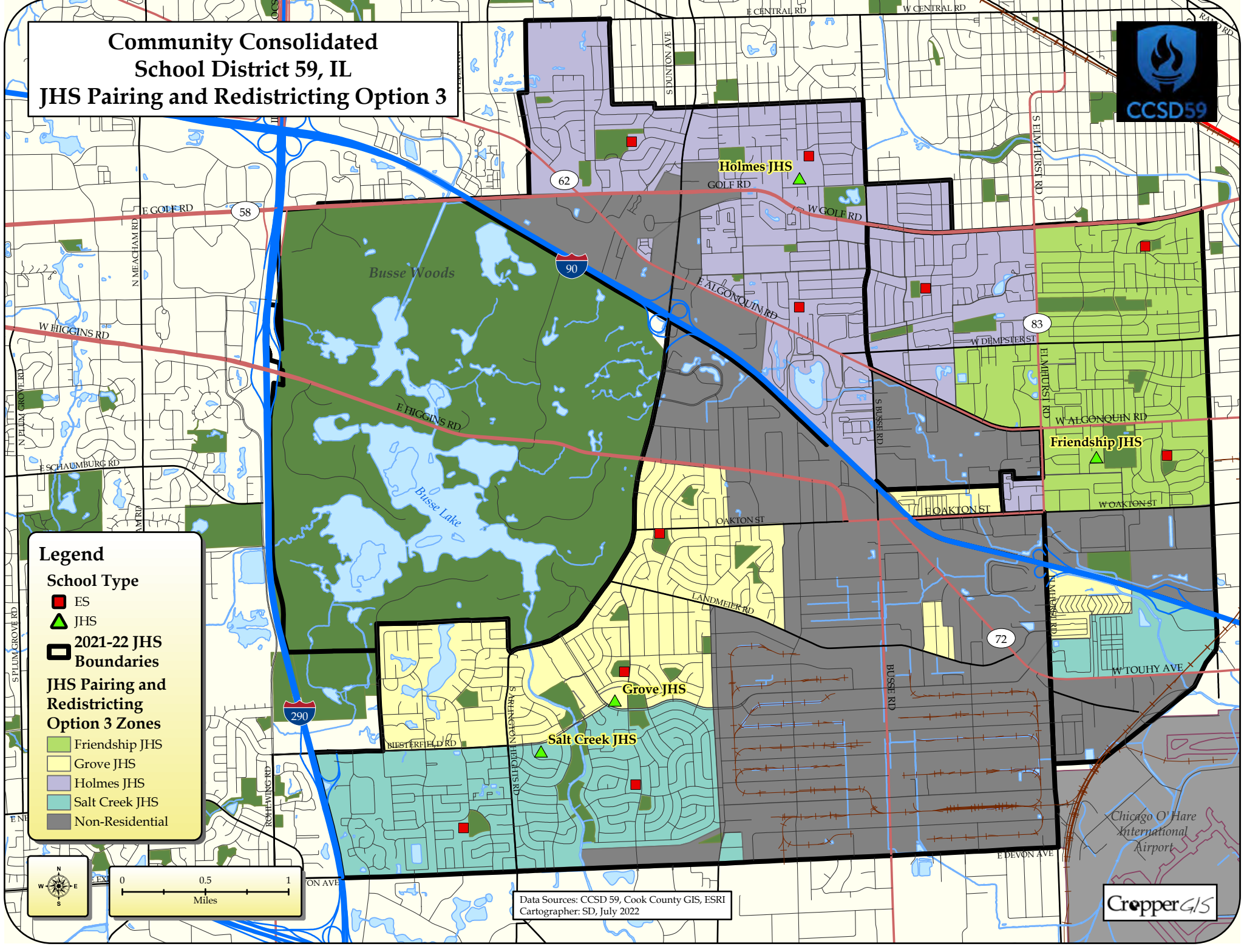

Legend

School Type

- ES
- ▲ JHS

2021-22 JHS Boundaries

JHS Pairing and Redistricting Option 3 Zones

- Friendship JHS
- Grove JHS
- Holmes JHS
- Salt Creek JHS
- Non-Residential

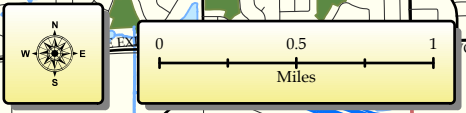

Data Sources: CCSD 59, Cook County GIS, ESRI
 Cartographer: SD, July 2022



Community Consolidated School District 59, IL

JHS Pairing and Redistricting Option 4

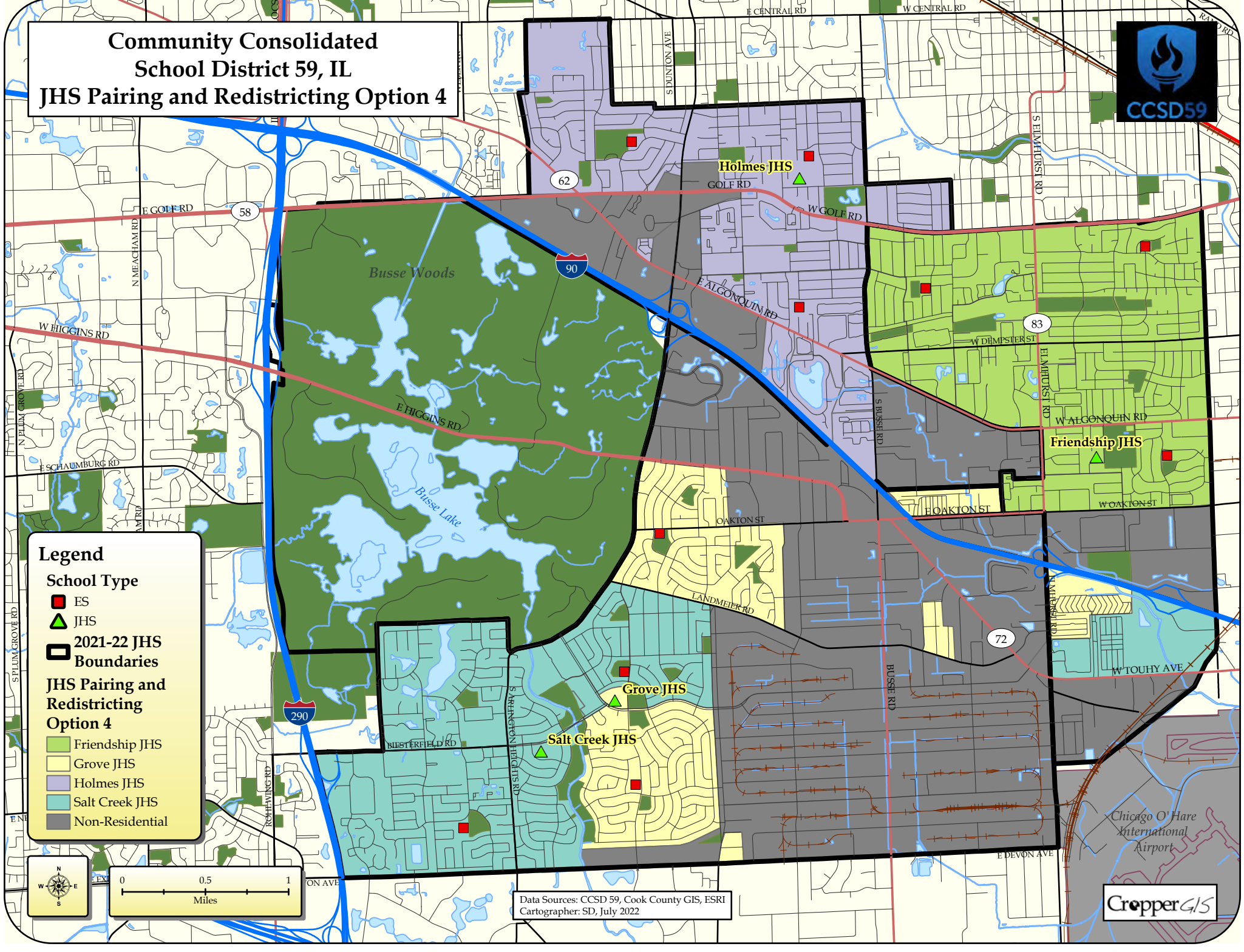

Legend

School Type

- ES
- ▲ JHS

2021-22 JHS Boundaries

JHS Pairing and Redistricting Option 4

- Friendship JHS
- Grove JHS
- Holmes JHS
- Salt Creek JHS
- Non-Residential

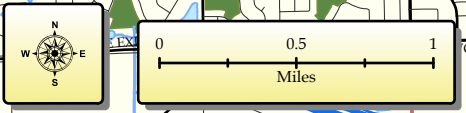

Data Sources: CCSD 59, Cook County GIS, ESRI
 Cartographer: SD, July 2022





Appendix A: Live Attend Matrices

The following tables display where students live and attend relative to school zones. The schools of attendance are listed on the left while the zones are listed on the top. This student data is from the October 1, 2021, Consolidated Community School District 59 student database.

The first column of numbers to the right of the schools of attendance represents the number of students enrolled at each given school. The first row of numbers below the zones represents the total number of students living inside of each given zone. The green-colored numbers represent number of students who attend the school of the zone in which they live. All other numbers represent students who attend school outside of the zone in which they live. The bottom row represents the number of students that “Live-In and Attend-Out” by school. The blue-colored cell shows the total number of students that “Live-in and Attend-Out”. The farthest right column represents the number of students that “Live-Out and Attend-In” by school. The orange-colored cell shows the total number of students that “Live-Out and Attend-In”.

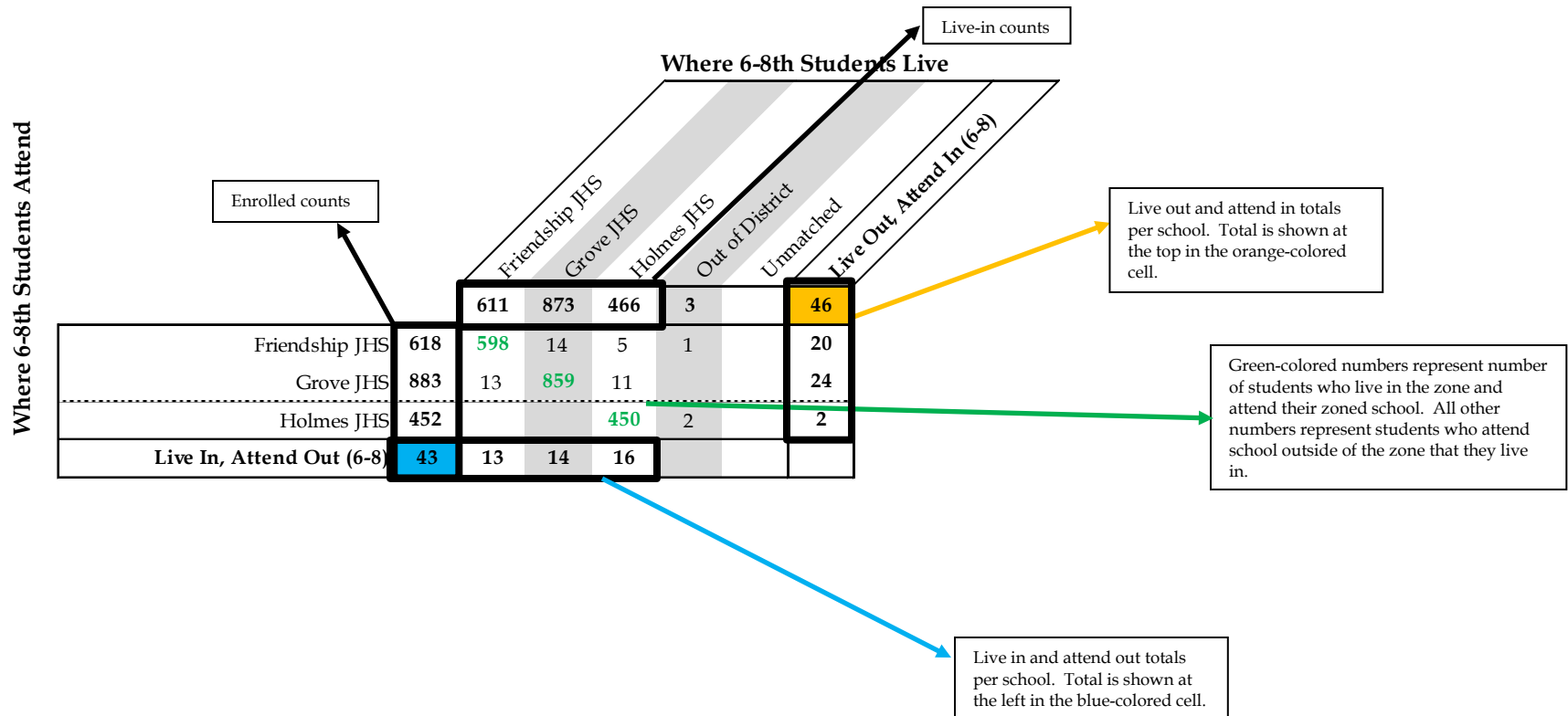



Where K-5th Students Live

| | | Where K-5th Students Live | | | | | | | | | | | | |
|-----------------------------|---------------------------|---------------------------|--------------|--------------|---------------|----------------|-------------|-----------------|-----------------|-----------|---------------|-----------------|-----------|---------------------------|
| | | Admiral Byrd ES | Brentwood ES | Clearmont ES | Devonshire ES | Forest View ES | John Jay ES | Juliette Low ES | Robert Frost ES | Rupley ES | Salt Creek ES | Out of District | Unmatched | Live Out, Attend In (K-5) |
| | | 367 | 482 | 318 | 396 | 336 | 282 | 288 | 329 | 342 | 470 | 7 | 2 | 384 |
| Where K-5th Students Attend | Admiral Byrd ES | 317 | 296 | | 17 | | | | | 2 | 2 | | | 21 |
| | Brentwood ES | 429 | 424 | | 1 | 2 | | | | 1 | 1 | | | 5 |
| | Clearmont ES | 406 | 22 | 20 | 249 | 25 | 5 | 7 | 12 | 12 | 22 | 30 | 2 | 157 |
| | Devonshire ES | 334 | | 1 | | 332 | | | 1 | | | | | 2 |
| | Forest View ES | 287 | | | | | 283 | 1 | | 1 | | | 2 | 2 |
| | John Jay ES | 296 | | 17 | | 11 | 27 | 231 | 1 | 9 | | | | 65 |
| | Juliette Low ES | 281 | 2 | | 1 | 4 | 5 | 3 | 261 | 3 | 2 | | | 20 |
| | Robert Frost ES | 276 | | | | 1 | | | 2 | 272 | | | 1 | 4 |
| | Rupley ES | 320 | 5 | 15 | 3 | 8 | 7 | 7 | 2 | 7 | 257 | 7 | 2 | 63 |
| | Salt Creek ES | 423 | 17 | | 16 | 1 | | | 1 | 1 | 9 | 378 | | 45 |
| | Ridge ES | 250 | 25 | 5 | 32 | 13 | 7 | 33 | 8 | 24 | 49 | 52 | 2 | |
| | Live In, Attend Out (K-5) | 627 | 71 | 58 | 69 | 64 | 53 | 51 | 27 | 57 | 85 | 92 | | |



Where 6-8th Students Live

| | | | | | | | |
|---------------------------|-----|--|-----|-----|---|--|----|
| | | Where 6-8th Students Live | | | | | |
| | | Friendship JHS Grove JHS Holmes JHS Out of District Unmatched Live Out, Attend In (6-8) | | | | | |
| | | 611 | 873 | 466 | 3 | | 46 |
| Friendship JHS | 618 | 598 | 14 | 5 | 1 | | 20 |
| Grove JHS | 883 | 13 | 859 | 11 | | | 24 |
| Holmes JHS | 452 | | | 450 | 2 | | 2 |
| Live In, Attend Out (6-8) | 43 | 13 | 14 | 16 | | | |

Where PK Students Live

| | | | | | | | | | | | | | |
|-----------------------|-----|---|----|----|----|----|----|----|----|----|---|---|---|
| | | Where PK Students Live | | | | | | | | | | | |
| | | Admiral Byrd ES Brentwood ES Clearmont ES Devonshire ES Forest View ES John Jay ES Juliette Low ES Robert Frost ES Rupley ES Salt Creek ES Out of District Unmatched | | | | | | | | | | | |
| | | 16 | 36 | 15 | 33 | 41 | 20 | 22 | 24 | 20 | 5 | 0 | 0 |
| Early Learning Center | 230 | 15 | 36 | 14 | 33 | 41 | 20 | 22 | 24 | 20 | 5 | | |
| Terrace ES | 2 | 1 | | 1 | | | | | | | | | |



Where K-5th Specialty School Students Live

Where K-5th Specialty School Students Attend

| | | Where K-5th Specialty School Students Live | | | | | | | | | | | |
|------------------------|---|--|--------------|--------------|---------------|----------------|-------------|-----------------|-----------------|-----------|---------------|-----------------|-----------|
| | | Admiral Byrd ES | Brentwood ES | Clearmont ES | Devonshire ES | Forest View ES | John Jay ES | Juliette Low ES | Robert Frost ES | Rupley ES | Salt Creek ES | Out of District | Unmatched |
| | | 2 | 3 | 2 | 2 | 1 | 3 | 1 | 0 | 2 | 1 | 0 | 0 |
| Child's Voice | 2 | | | 1 | | | 1 | | | | | | |
| Early Learning Center | 0 | | | | | | | | | | | | |
| Giant Steps | 1 | | 1 | | | | | | | | | | |
| J. W. Riley ES | 1 | | | | | | | | 1 | | | | |
| Kirk School | 0 | | | | | | | | | | | | |
| Miner School | 4 | 1 | | 1 | | 2 | | | | | | | |
| Terrace ES | 0 | | | | | | | | | | | | |
| Westbrook/Timber Ridge | 8 | 1 | 2 | 1 | 1 | 1 | | | 1 | 1 | | | |
| Winston Knolls | 1 | | | 1 | | | | | | | | | |

Where 6-8th Specialty School Students Live

Where 6-8th Specialty School Students Attend

| | | Where 6-8th Specialty School Students Live | | | | |
|-----------------------------------|---|--|-----------|------------|-----------------|-----------|
| | | Friendship JHS | Grove JHS | Holmes JHS | Out of District | Unmatched |
| | | 9 | 11 | 2 | 0 | |
| Connections Academy East | 1 | | 1 | | | |
| Giant Steps | 1 | 1 | | | | |
| Hyde Park Day School - Northfield | 1 | 1 | | | | |
| Miner School | 9 | 1 | 6 | 2 | | |
| Westbrook/Timber Ridge | 9 | 5 | 4 | | | |
| Winston Knolls | 1 | 1 | | | | |

Community Consolidated School District 59, IL 2021-22 Elementary School Zones

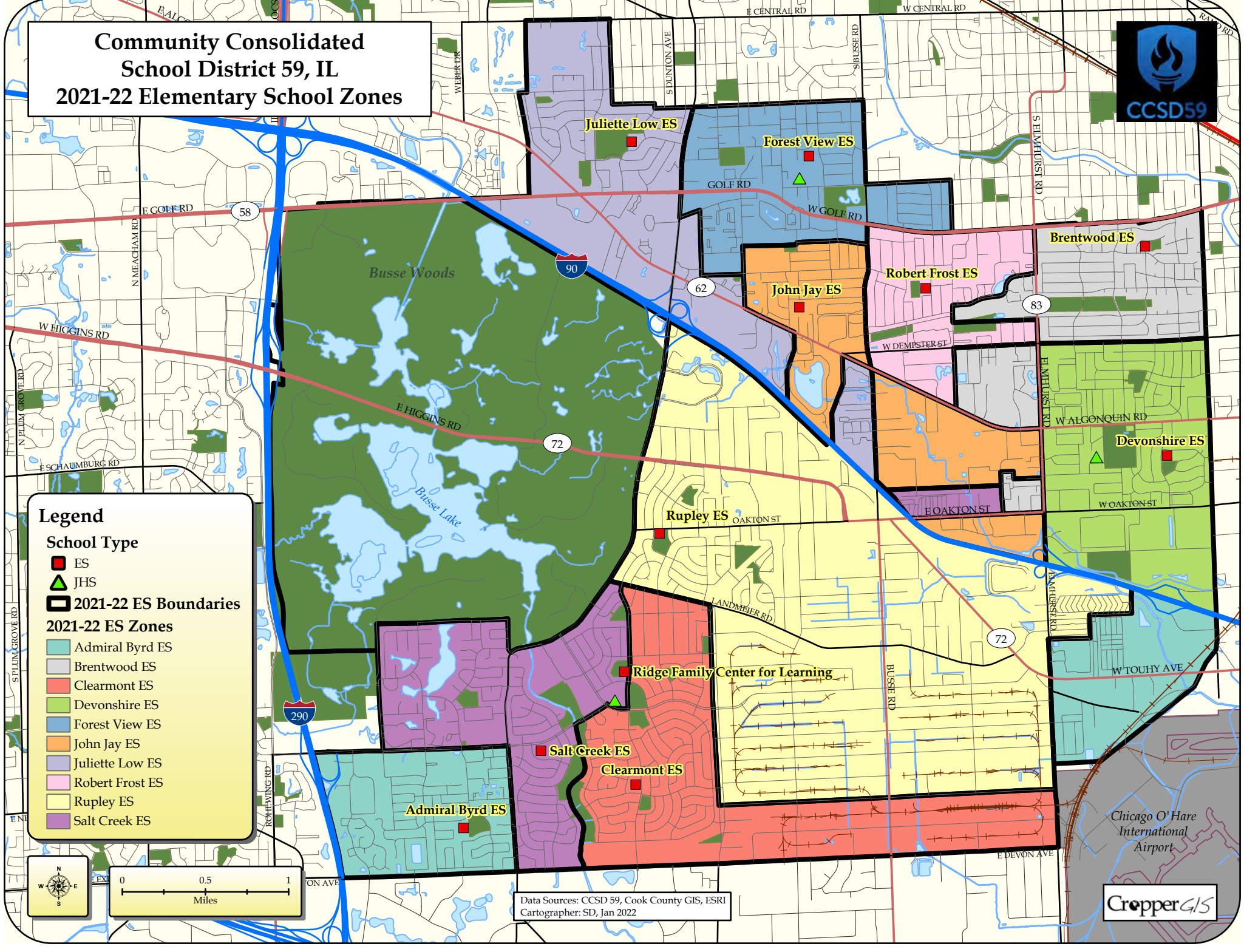

Legend

School Type

- ES (Red square)
- JHS (Green triangle)

2021-22 ES Boundaries

2021-22 ES Zones

- Admiral Byrd ES
- Brentwood ES
- Clearmont ES
- Devonshire ES
- Forest View ES
- John Jay ES
- Juliette Low ES
- Robert Frost ES
- Rupley ES
- Salt Creek ES

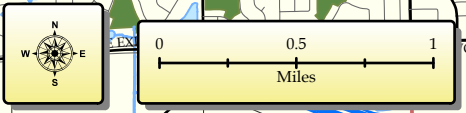

Data Sources: CCSD 59, Cook County GIS, ESRI
Cartographer: SD, Jan 2022



| CCSD 59 - All ES | |
|--------------------------|-------|
| Total Enrollment (K-5th) | 3,619 |
| Out of District | 7 |
| Unmatched | 2 |
| Total Live-In (K-5th) | 3,610 |
| Live and Attend In | 2,983 |
| Live Out, Attend In | 384 |
| Live In, Attend Out | 627 |



Community Consolidated School District 59, IL

2021-22 Elementary Student Density

Data Sources: CCSD 59, Cook County GIS, ESRI
Cartographer: SD, Jan 2022

Note: Concentration represents counts of students within a quarter-mile radius. Concentrations of less than 6 students are excluded.

Legend

School Type

- ES (Red square)
- JHS (Green triangle)
- 2021-22 ES Boundaries (Black outline)

2021-22 ES Zones

- Admiral Byrd ES (Light blue)
- Brentwood ES (Light grey)
- Clearmont ES (Red)
- Devonshire ES (Light green)
- Forest View ES (Light blue)
- John Jay ES (Light orange)
- Juliette Low ES (Light purple)
- Robert Frost ES (Light pink)
- Rupley ES (Light yellow)
- Salt Creek ES (Light purple)

Student Density (Quantile Classification)

- 123 - 234 (Red)
- 82 - 122 (Orange)
- 62 - 81 (Yellow)
- 51 - 61 (Dark grey)
- 43 - 50 (Medium grey)
- 34 - 42 (Light grey)
- 25 - 33 (Very light grey)
- 18 - 24 (White)
- 11 - 17 (White)
- 7 - 10 (White)

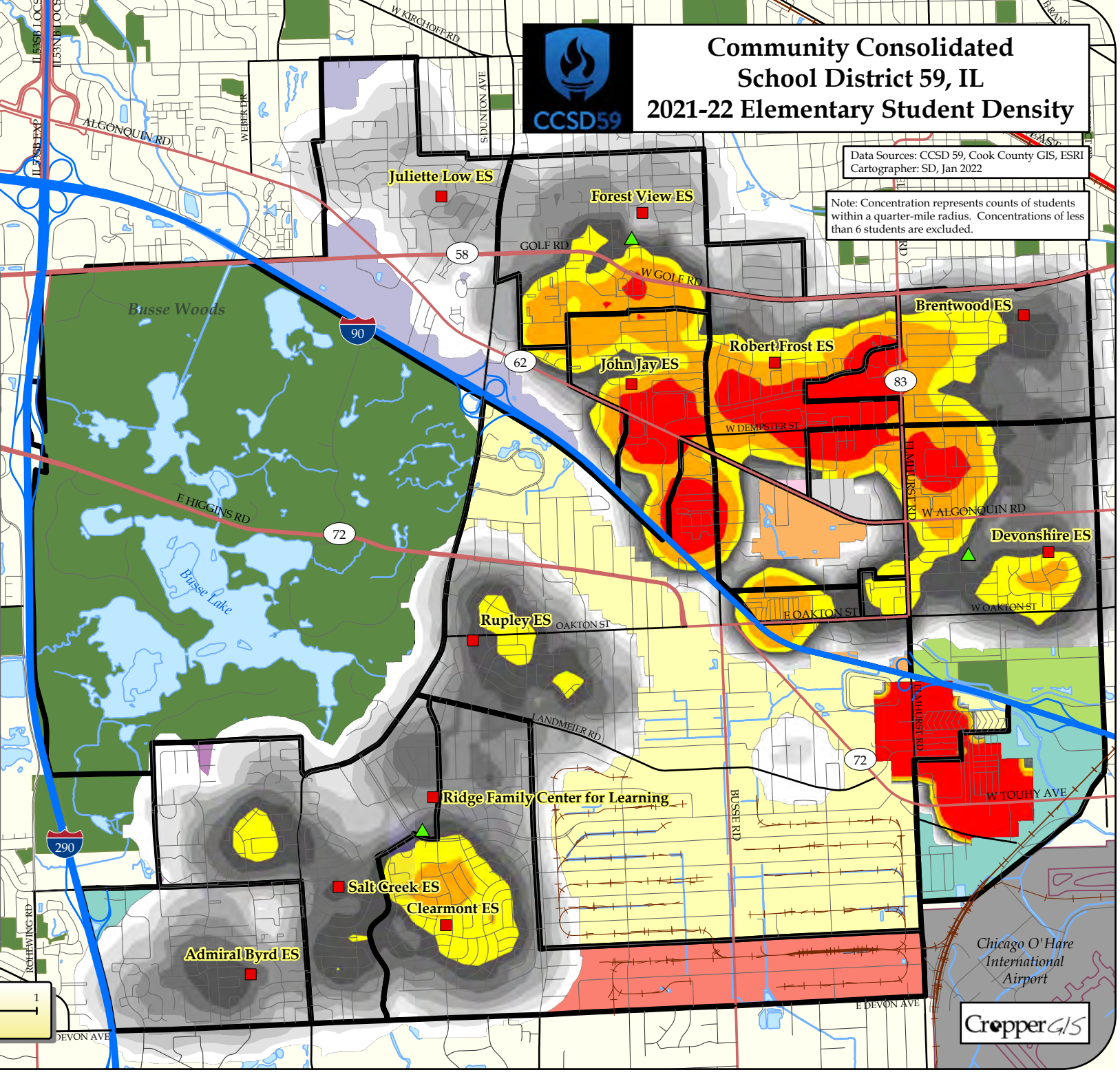

Chicago O'Hare International Airport



Community Consolidated School District 59, IL

Admiral Byrd Elementary School

2021-22 Student Density Analysis

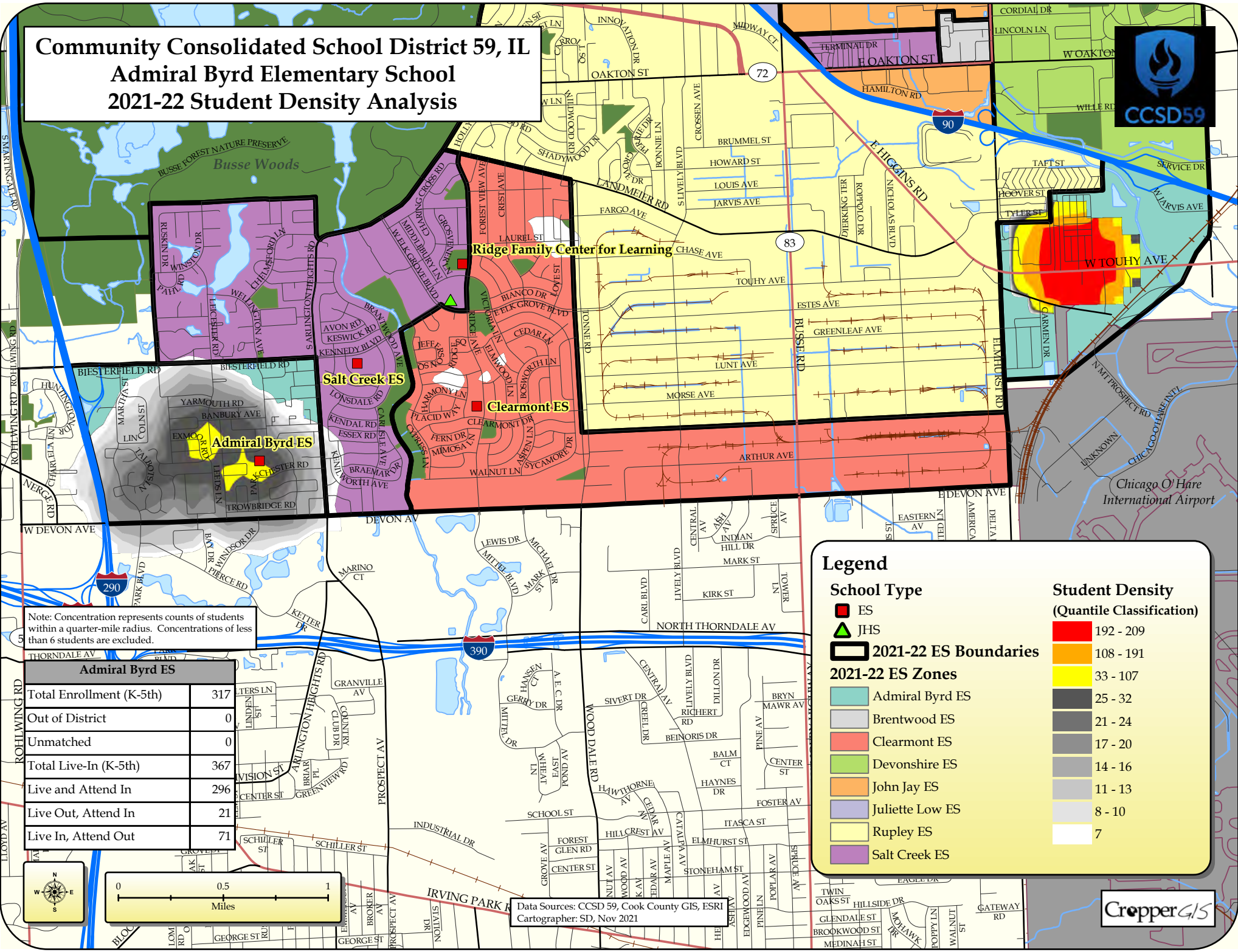

Note: Concentration represents counts of students within a quarter-mile radius. Concentrations of less than 6 students are excluded.

| Admiral Byrd ES | |
|--------------------------|-----|
| Total Enrollment (K-5th) | 317 |
| Out of District | 0 |
| Unmatched | 0 |
| Total Live-In (K-5th) | 367 |
| Live and Attend In | 296 |
| Live Out, Attend In | 21 |
| Live In, Attend Out | 71 |

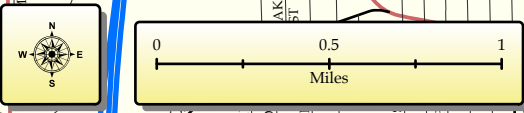

Legend

- School Type**
- ES (Red square)
 - JHS (Green triangle)
- 2021-22 ES Boundaries**
- Admiral Byrd ES (Light blue)
 - Brentwood ES (Light grey)
 - Clearmont ES (Red)
 - Devonshire ES (Light green)
 - John Jay ES (Orange)
 - Juliette Low ES (Purple)
 - Rupley ES (Yellow)
 - Salt Creek ES (Light purple)
- Student Density (Quantile Classification)**
- 192 - 209 (Red)
 - 108 - 191 (Orange)
 - 33 - 107 (Yellow)
 - 25 - 32 (Dark grey)
 - 21 - 24 (Medium grey)
 - 17 - 20 (Light grey)
 - 14 - 16 (Very light grey)
 - 11 - 13 (White)
 - 8 - 10 (Lightest grey)
 - 7 (White)

Data Sources: CCSD 59, Cook County GIS, ESRI
Cartographer: SD, Nov 2021



Community Consolidated School District 59, IL

Brentwood Elementary School

2021-22 Student Density Analysis

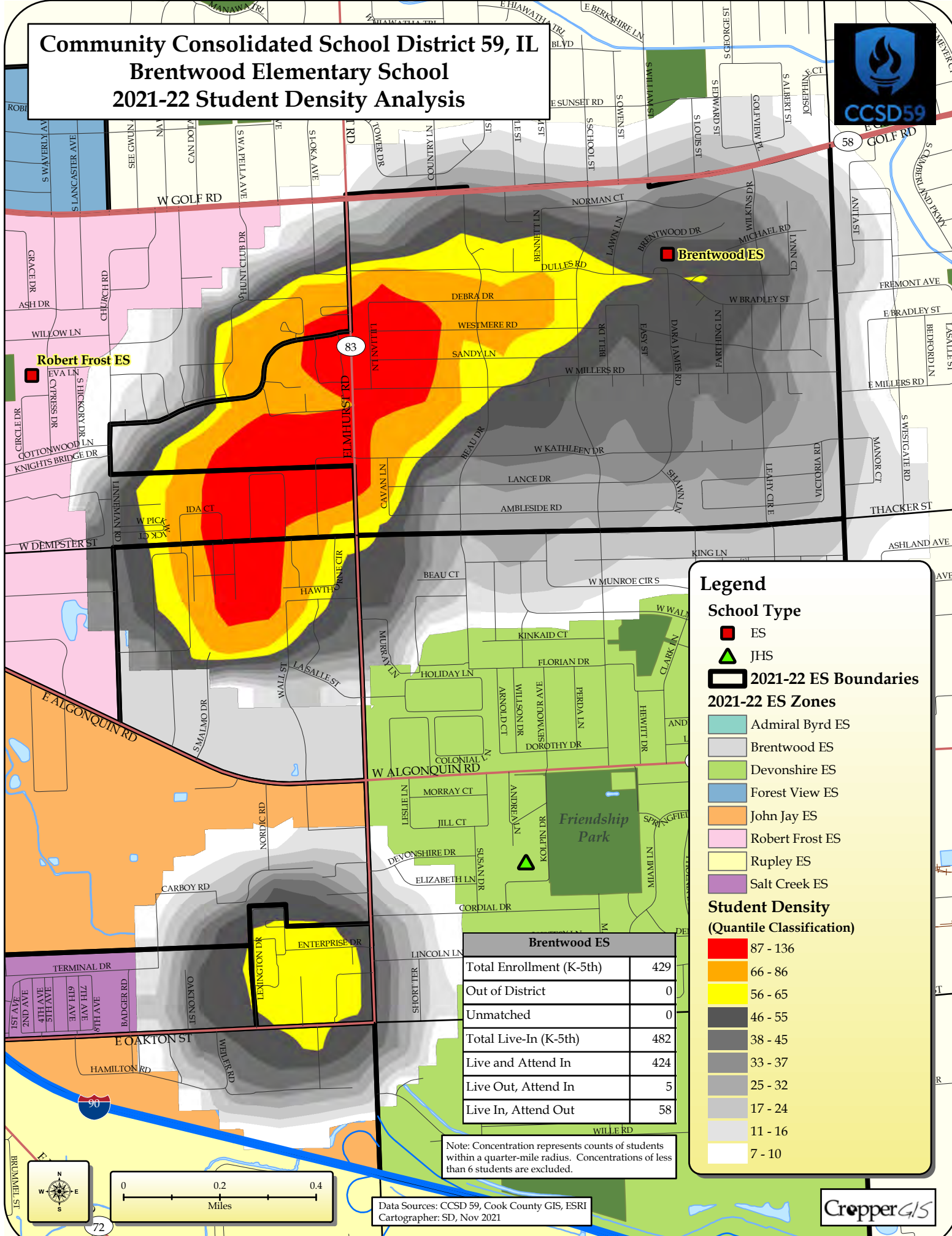

Legend

School Type

- ES (Red square)
- JHS (Green triangle)
- 2021-22 ES Boundaries (Black outline)

2021-22 ES Zones

- Admiral Byrd ES (Light blue)
- Brentwood ES (Light grey)
- Devonshire ES (Light green)
- Forest View ES (Light blue)
- John Jay ES (Light orange)
- Robert Frost ES (Light pink)
- Rupley ES (Light yellow)
- Salt Creek ES (Light purple)

Student Density (Quantile Classification)

- 87 - 136 (Red)
- 66 - 86 (Orange)
- 56 - 65 (Yellow)
- 46 - 55 (Light grey)
- 38 - 45 (Medium grey)
- 33 - 37 (Dark grey)
- 25 - 32 (Very dark grey)
- 17 - 24 (Darkest grey)
- 11 - 16 (Black)
- 7 - 10 (White)

| Brentwood ES | |
|--------------------------|-----|
| Total Enrollment (K-5th) | 429 |
| Out of District | 0 |
| Unmatched | 0 |
| Total Live-In (K-5th) | 482 |
| Live and Attend In | 424 |
| Live Out, Attend In | 5 |
| Live In, Attend Out | 58 |

Note: Concentration represents counts of students within a quarter-mile radius. Concentrations of less than 6 students are excluded.

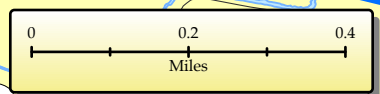

Data Sources: CCSD 59, Cook County GIS, ESRI
Cartographer: SD, Nov 2021



Community Consolidated School District 59, IL

Clearmont Elementary School

2021-22 Student Density Analysis



Legend

School Type

- ES (Red square)
- JHS (Green triangle)
- 2021-22 ES Boundaries (Black outline)

2021-22 ES Zones

- Admiral Byrd ES (Light blue)
- Brentwood ES (Light grey)
- Clearmont ES (Red)
- Devonshire ES (Light green)
- Forest View ES (Blue)
- John Jay ES (Orange)
- Juliette Low ES (Purple)
- Robert Frost ES (Pink)
- Rupley ES (Yellow)
- Salt Creek ES (Light purple)

Student Density (Quantile Classification)

- 55 - 84 (Red)
- 36 - 54 (Orange)
- 26 - 35 (Yellow)
- 18 - 25 (Dark grey)
- 13 - 17 (Medium grey)
- 10 - 12 (Light grey)
- 9 (Very light grey)
- 8 (White)
- 7 (White)
- 7 - 6 (White)

| Clearmont ES | |
|--------------------------|-----|
| Total Enrollment (K-5th) | 406 |
| Out of District | 2 |
| Unmatched | 0 |
| Total Live-In (K-5th) | 318 |
| Live and Attend In | 249 |
| Live Out, Attend In | 157 |
| Live In, Attend Out | 69 |

Note: Concentration represents counts of students within a quarter-mile radius. Concentrations of less than 6 students are excluded.

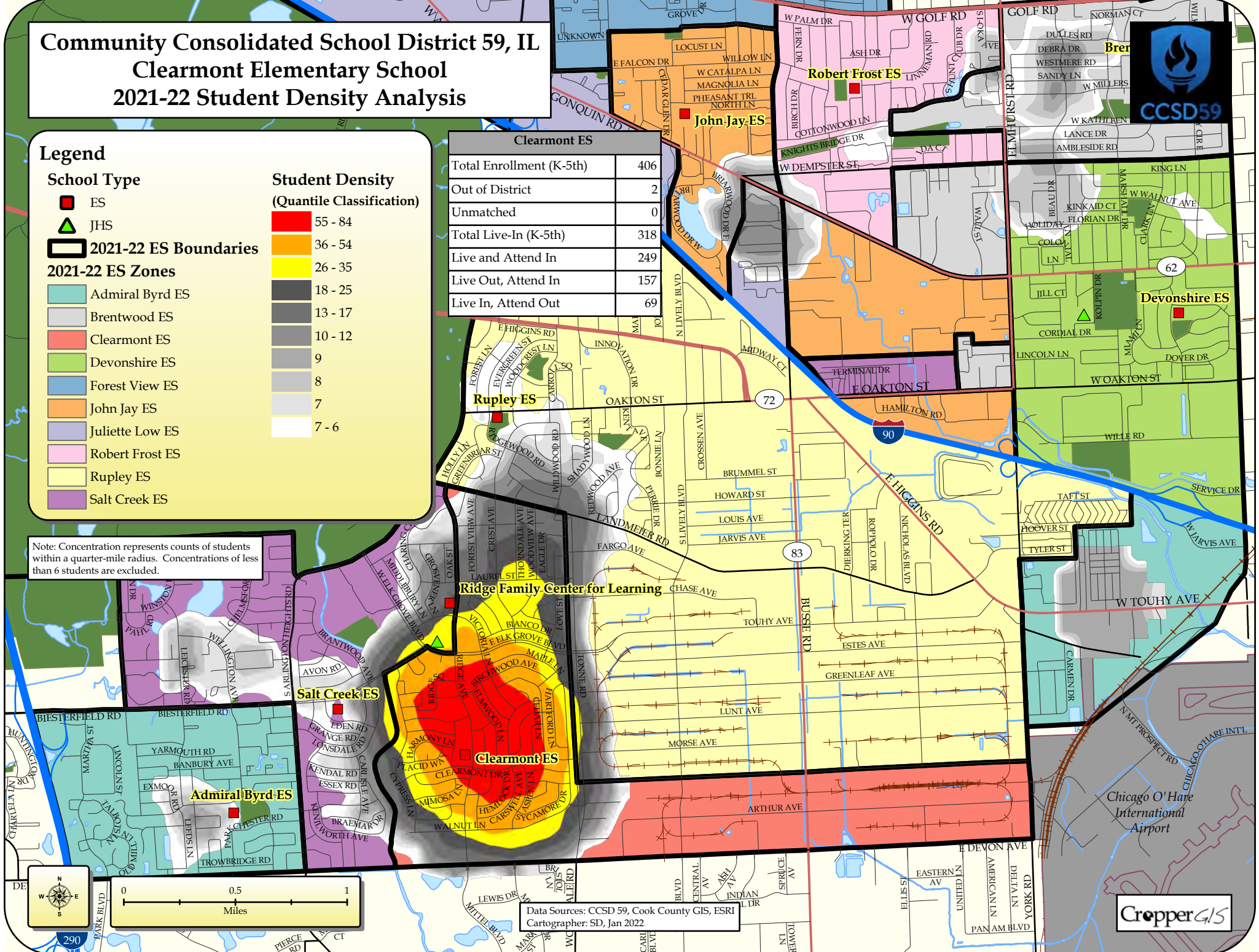

Data Sources: CCSD 59, Cook County GIS, ESRI
Cartographer: SD, Jan 2022



Community Consolidated School District 59, IL

Devonshire Elementary School

2021-22 Student Density Analysis



Robert Frost ES

Brentwood ES

| Devonshire ES | |
|--------------------------|-----|
| Total Enrollment (K-5th) | 334 |
| Out of District | 0 |
| Unmatched | 0 |
| Total Live-In (K-5th) | 396 |
| Live and Attend In | 332 |
| Live Out, Attend In | 2 |
| Live In, Attend Out | 64 |

Legend

School Type

- ES
- ▲ JHS
- 2021-22 ES Boundaries

2021-22 ES Zones

- Admiral Byrd ES
- Brentwood ES
- Devonshire ES
- John Jay ES
- Robert Frost ES
- Rupley ES
- Salt Creek ES

Student Density

(Quantile Classification)

- 82 - 148
- 65 - 81
- 55 - 64
- 47 - 54
- 40 - 46
- 34 - 39
- 25 - 33
- 16 - 24
- 11 - 15
- 7 - 10

Note: Concentration represents counts of students within a quarter-mile radius. Concentrations of less than 6 students are excluded.

Data Sources: CCSD 59, Cook County GIS, ESRI
Cartographer: SD, Jan 2022

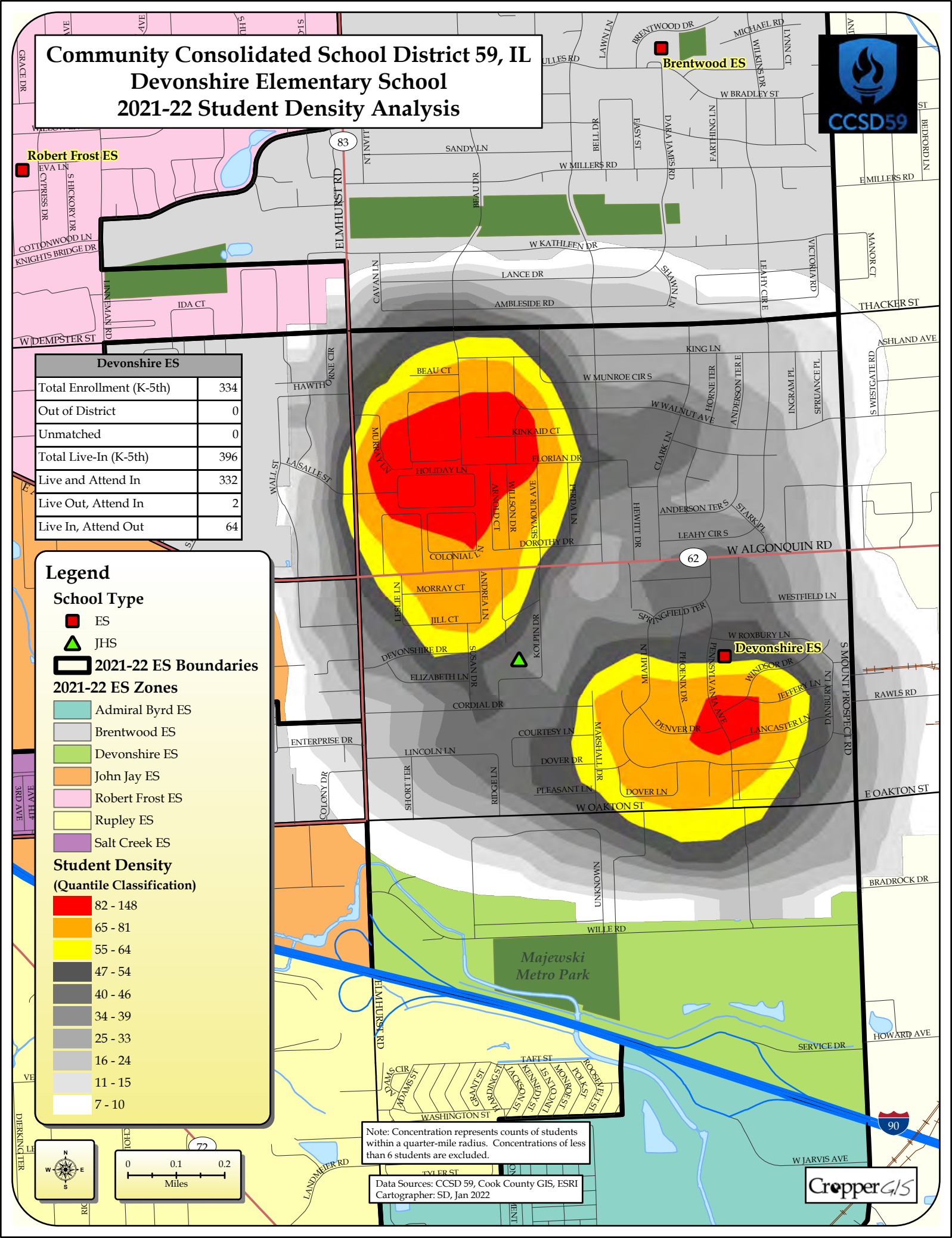
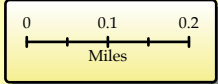

Community Consolidated School District 59, IL

Forest View Elementary School

2021-22 Student Density Analysis

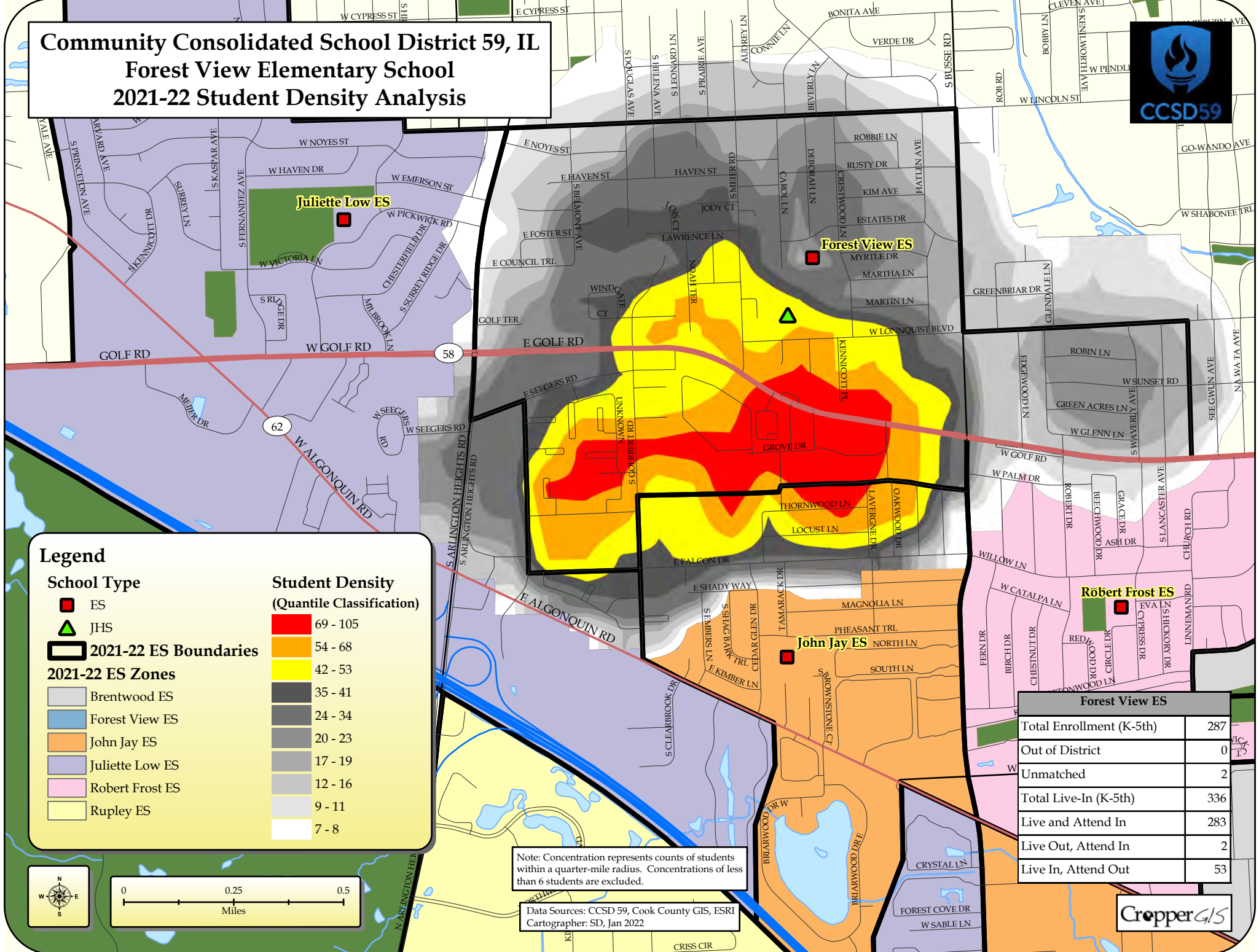

Legend

- | | |
|-------------------------|--|
| School Type | Student Density (Quantile Classification) |
| ES | 69 - 105 |
| JHS | 54 - 68 |
| 2021-22 ES Boundaries | 42 - 53 |
| 2021-22 ES Zones | 35 - 41 |
| Brentwood ES | 24 - 34 |
| Forest View ES | 20 - 23 |
| John Jay ES | 17 - 19 |
| Juliette Low ES | 12 - 16 |
| Robert Frost ES | 9 - 11 |
| Rupley ES | 7 - 8 |

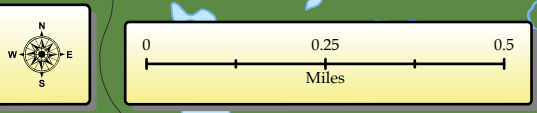

Note: Concentration represents counts of students within a quarter-mile radius. Concentrations of less than 6 students are excluded.

Data Sources: CCSD 59, Cook County GIS, ESRI
Cartographer: SD, Jan 2022

| Forest View ES | |
|--------------------------|-----|
| Total Enrollment (K-5th) | 287 |
| Out of District | 0 |
| Unmatched | 2 |
| Total Live-In (K-5th) | 336 |
| Live and Attend In | 283 |
| Live Out, Attend In | 2 |
| Live In, Attend Out | 53 |





Community Consolidated School District 59, IL

John Jay Elementary School

2021-22 Student Density Analysis

| John Jay ES | |
|--------------------------|-----|
| Total Enrollment (K-5th) | 296 |
| Out of District | 0 |
| Unmatched | 0 |
| Total Live-In (K-5th) | 282 |
| Live and Attend In | 231 |
| Live Out, Attend In | 65 |
| Live In, Attend Out | 51 |

Legend

School Type

- ES (Red square)
- JHS (Green triangle)

2021-22 ES Boundaries

- 2021-22 ES Boundaries (Thick black line)

2021-22 ES Zones

- Brentwood ES (Light grey)
- Devonshire ES (Light green)
- Forest View ES (Light blue)
- John Jay ES (Light orange)
- Juliette Low ES (Light purple)
- Robert Frost ES (Light pink)
- Rupley ES (Light yellow)
- Salt Creek ES (Light purple)

Student Density (Quantile Classification)

- 117 - 148 (Red)
- 55 - 116 (Orange)
- 38 - 54 (Yellow)
- 28 - 37 (Dark grey)
- 21 - 27 (Medium grey)
- 16 - 20 (Light grey)
- 13 - 15 (Very light grey)
- 11 - 12 (White)
- 9 - 10 (Very light grey)
- 7 - 8 (White)

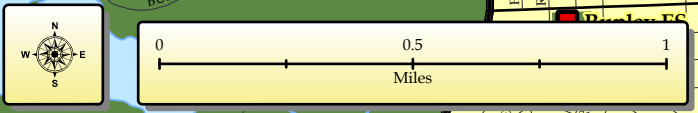

Note: Concentration represents counts of students within a quarter-mile radius. Concentrations of less than 6 students are excluded.

Data Sources: CCSD 59, Cook County GIS, ESRI
Cartographer: SD, Jan 2022

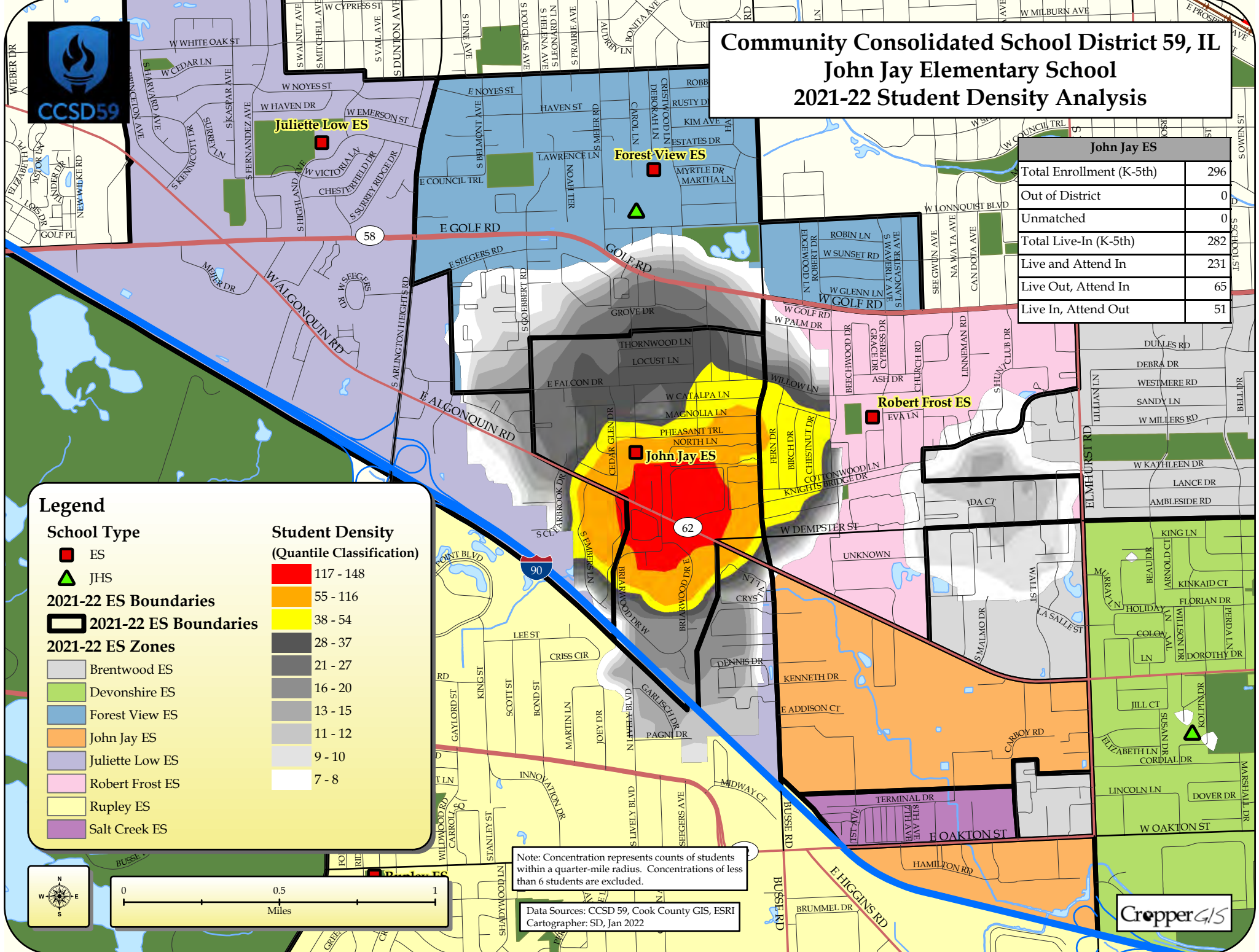



Community Consolidated School District 59, IL

Juliette Low Elementary School

2021-22 Student Density Analysis

| Juliette Low ES | |
|--------------------------|-----|
| Total Enrollment (K-5th) | 281 |
| Out of District | 0 |
| Unmatched | 0 |
| Total Live-In (K-5th) | 288 |
| Live and Attend In | 261 |
| Live Out, Attend In | 20 |
| Live In, Attend Out | 27 |

Legend

School Type

- ES (Red square)
- JHS (Green triangle)

2021-22 ES Boundaries

2021-22 ES Zones

- Brentwood ES (Light grey)
- Forest View ES (Blue)
- John Jay ES (Orange)
- Juliette Low ES (Purple)
- Robert Frost ES (Pink)
- Rupley ES (Yellow)
- Salt Creek ES (Light purple)

Student Density (Quantile Classification)

- 85 - 153 (Red)
- 37 - 84 (Orange)
- 26 - 36 (Yellow)
- 20 - 25 (Light grey)
- 18 - 19 (Dark grey)
- 15 - 17 (Medium grey)
- 13 - 14 (Light grey)
- 10 - 12 (Very light grey)
- 7 - 9 (White)
- 7 - 6 (White)

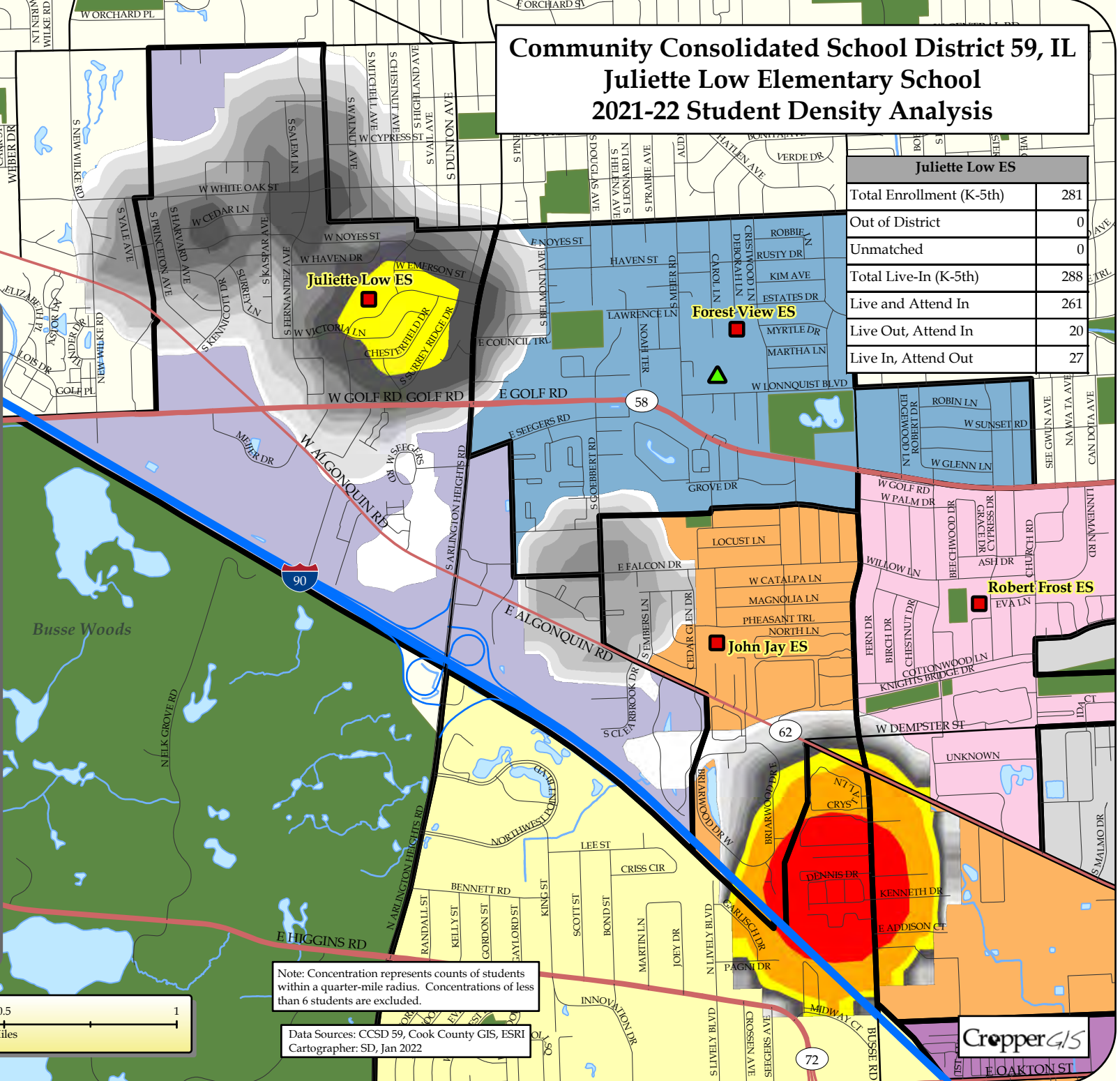

Note: Concentration represents counts of students within a quarter-mile radius. Concentrations of less than 6 students are excluded.

Data Sources: CCSD 59, Cook County GIS, ESRI
Cartographer: SD, Jan 2022

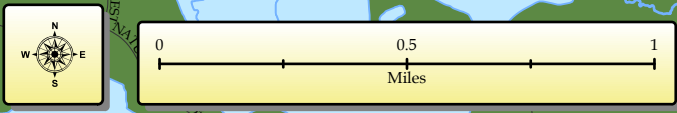

Community Consolidated School District 59, IL

Robert Frost Elementary School

2021-22 Student Density Analysis

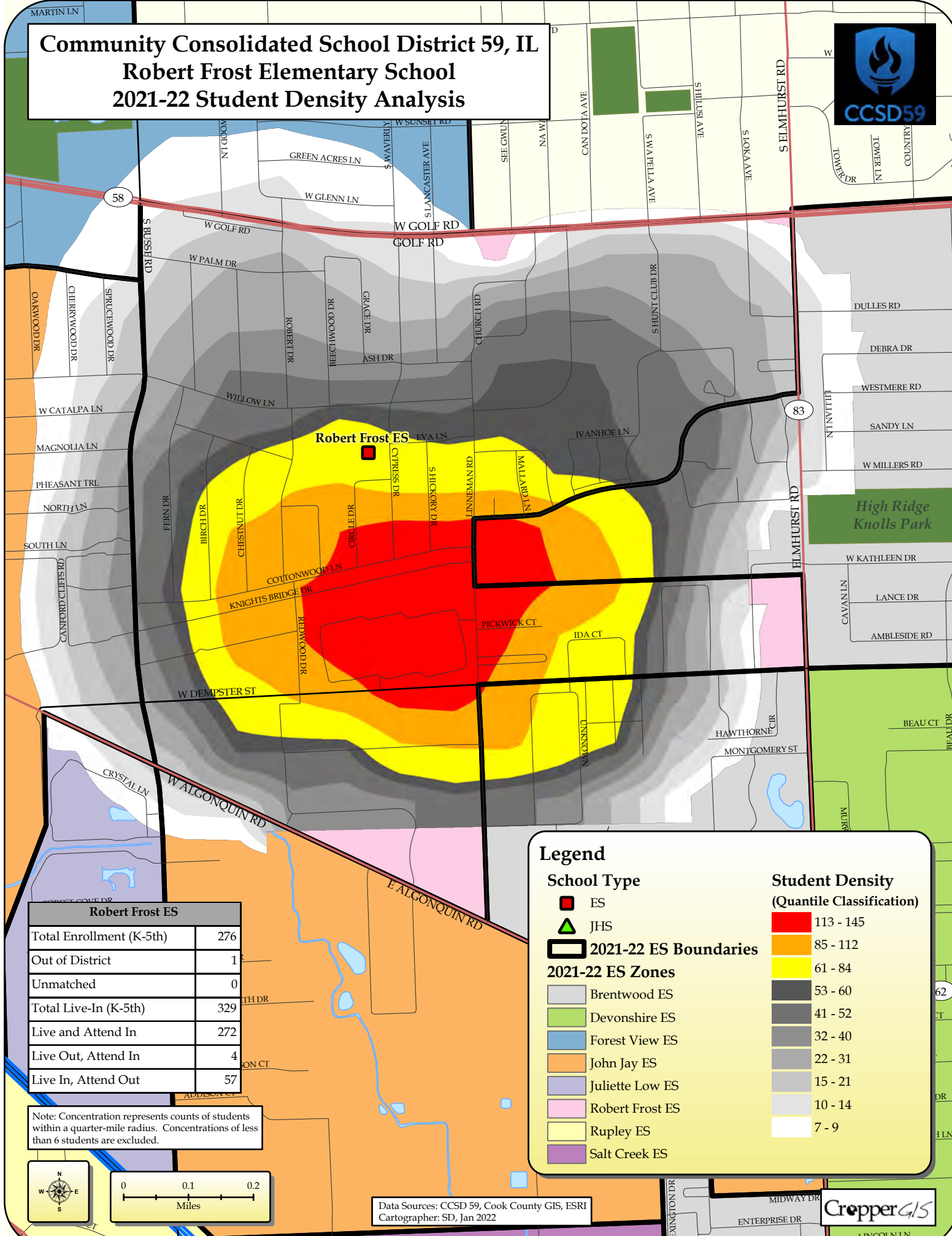

| Robert Frost ES | |
|--------------------------|-----|
| Total Enrollment (K-5th) | 276 |
| Out of District | 1 |
| Unmatched | 0 |
| Total Live-In (K-5th) | 329 |
| Live and Attend In | 272 |
| Live Out, Attend In | 4 |
| Live In, Attend Out | 57 |

Note: Concentration represents counts of students within a quarter-mile radius. Concentrations of less than 6 students are excluded.

Legend

School Type

- ES
- ▲ JHS

2021-22 ES Boundaries

- 2021-22 ES Boundaries
- Brentwood ES
- Devonshire ES
- Forest View ES
- John Jay ES
- Juliette Low ES
- Robert Frost ES
- Rupley ES
- Salt Creek ES

Student Density (Quantile Classification)

- 113 - 145
- 85 - 112
- 61 - 84
- 53 - 60
- 41 - 52
- 32 - 40
- 22 - 31
- 15 - 21
- 10 - 14
- 7 - 9

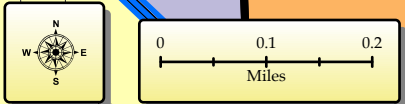

Data Sources: CCSD 59, Cook County GIS, ESRI
Cartographer: SD, Jan 2022



Community Consolidated School District 59, IL

Rupley Elementary School

2021-22 Student Density Analysis

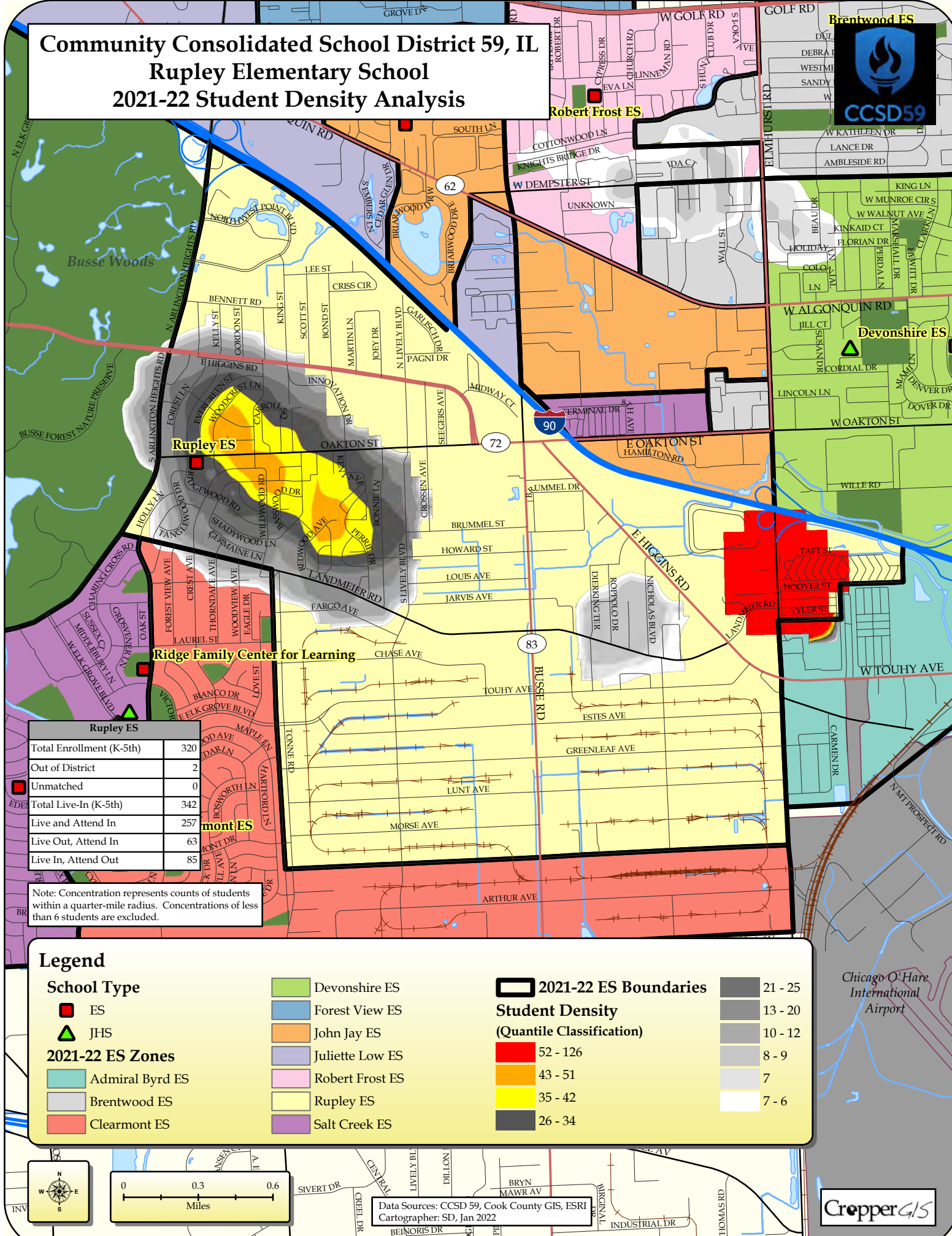

Rupley ES

Robert Frost ES

Devonshire ES

Ridge Family Center for Learning

| Rupley ES | |
|--------------------------|-----|
| Total Enrollment (K-5th) | 320 |
| Out of District | 2 |
| Unmatched | 0 |
| Total Live-In (K-5th) | 342 |
| Live and Attend In | 257 |
| Live Out, Attend In | 63 |
| Live In, Attend Out | 85 |

Note: Concentration represents counts of students within a quarter-mile radius. Concentrations of less than 6 students are excluded.

Legend

School Type

- ES
- ▲ JHS

2021-22 ES Zones

- Admiral Byrd ES
- Brentwood ES
- Clearmont ES
- Devonshire ES
- Forest View ES
- John Jay ES
- Juliette Low ES
- Robert Frost ES
- Rupley ES
- Salt Creek ES

2021-22 ES Boundaries

Student Density (Quantile Classification)

- 52 - 126
- 43 - 51
- 35 - 42
- 26 - 34
- 21 - 25
- 13 - 20
- 10 - 12
- 8 - 9
- 7
- 7 - 6

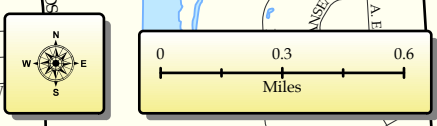

Data Sources: CCSD 59, Cook County GIS, ESRI
Cartographer: SD, Jan 2022



Chicago O'Hare International Airport

Community Consolidated School District 59, IL

Salt Creek Elementary School

2021-22 Student Density Analysis

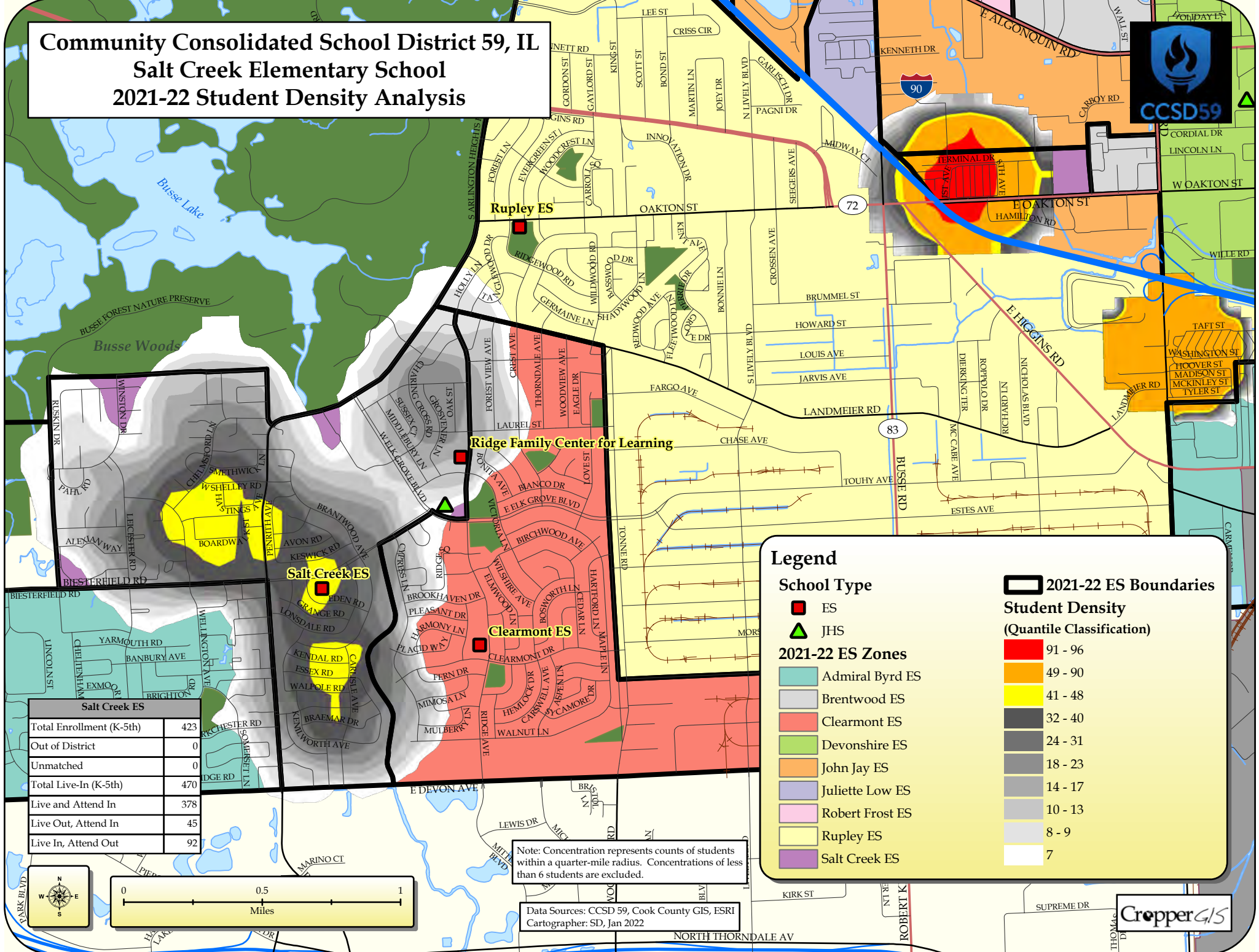

| Salt Creek ES | |
|--------------------------|-----|
| Total Enrollment (K-5th) | 423 |
| Out of District | 0 |
| Unmatched | 0 |
| Total Live-In (K-5th) | 470 |
| Live and Attend In | 378 |
| Live Out, Attend In | 45 |
| Live In, Attend Out | 92 |

Legend

School Type

- ES (Red square)
- JHS (Green triangle)

2021-22 ES Zones

- Admiral Byrd ES (Light blue)
- Brentwood ES (Light grey)
- Clearmont ES (Red)
- Devonshire ES (Light green)
- John Jay ES (Orange)
- Juliette Low ES (Purple)
- Robert Frost ES (Pink)
- Rupley ES (Yellow)
- Salt Creek ES (Dark grey)

2021-22 ES Boundaries (Black outline)

Student Density (Quantile Classification)

- 91 - 96 (Red)
- 49 - 90 (Orange)
- 41 - 48 (Yellow)
- 32 - 40 (Dark grey)
- 24 - 31 (Medium grey)
- 18 - 23 (Light grey)
- 14 - 17 (Very light grey)
- 10 - 13 (White)
- 8 - 9 (White)
- 7 (White)

Note: Concentration represents counts of students within a quarter-mile radius. Concentrations of less than 6 students are excluded.

Data Sources: CCSD 59, Cook County GIS, ESRI
Cartographer: SD, Jan 2022

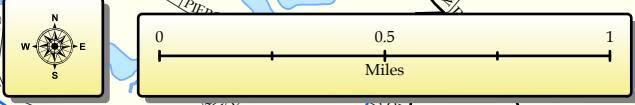

Community Consolidated School District 59, IL 2021-22 Junior High School Zones

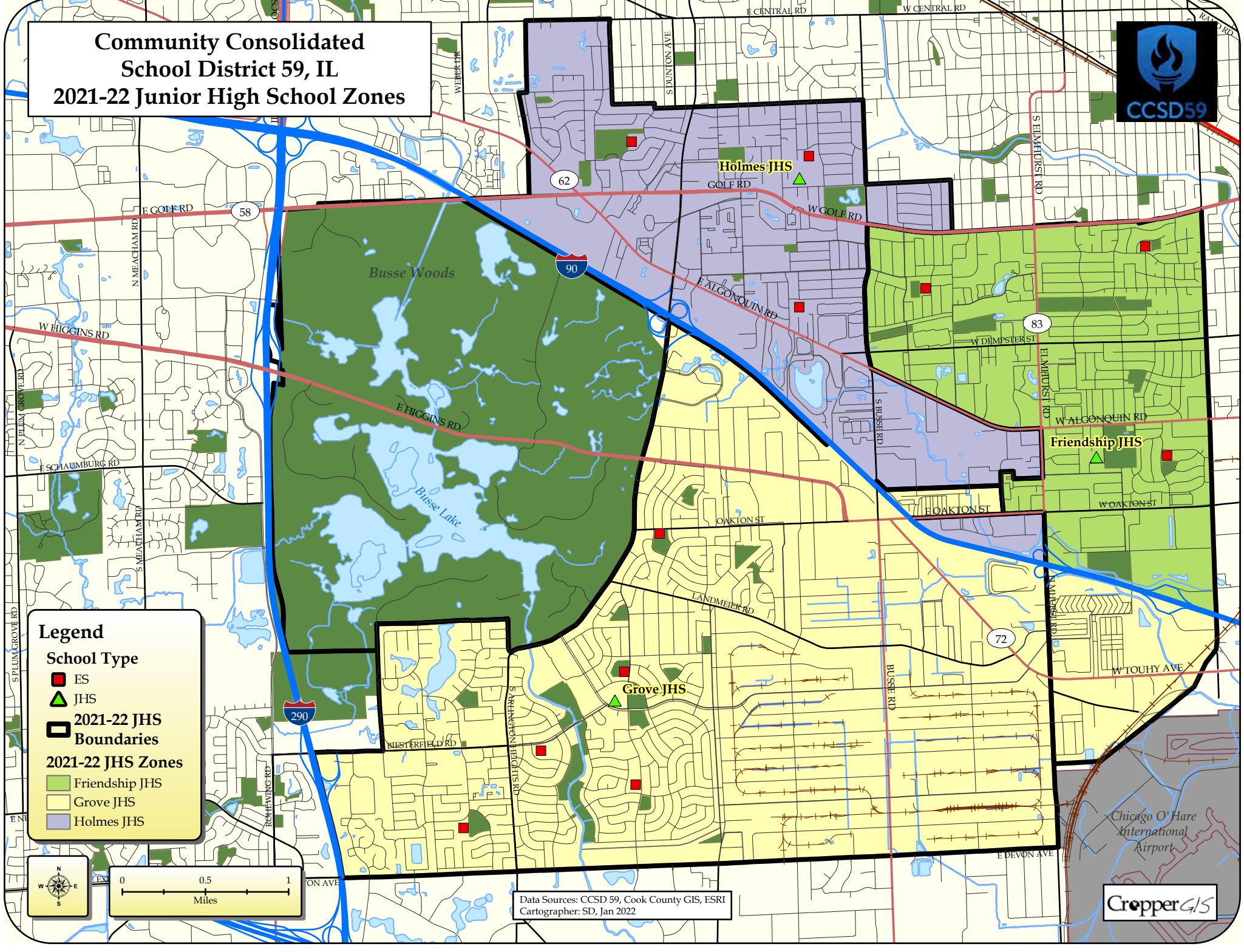

Legend

School Type

- ES
- ▲ JHS

2021-22 JHS Boundaries

- Friendship JHS
- Grove JHS
- Holmes JHS

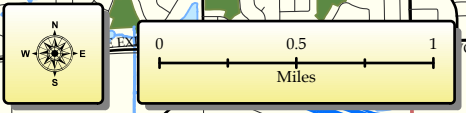

Data Sources: CCSD 59, Cook County GIS, ESRI
Cartographer: SD, Jan 2022



Chicago O'Hare
International
Airport

| CCSD 59 - All JHS | |
|--------------------------|-------|
| Total Enrollment (6-8th) | 1,953 |
| Out of District | 3 |
| Unmatched | 0 |
| Total Live-In (6-8th) | 1,950 |
| Live and Attend In | 1,907 |
| Live Out, Attend In | 46 |
| Live In, Attend Out | 43 |



Community Consolidated School District 59, IL

2021-22 Junior High Student Density

Data Sources: CCSD 59, Cook County GIS, ESRI
Cartographer: SD, Jan 2022

Note: Concentration represents counts of students within a quarter-mile radius. Concentrations of less than 6 students are excluded.

Legend

School Type

- ES (Red square)
- JHS (Green triangle)

2021-22 JHS Boundaries

2021-22 JHS Zones

- Friendship JHS (Light green)
- Grove JHS (Light yellow)
- Holmes JHS (Light purple)

Student Density (Quantile Classification)

- 66 - 197 (Red)
- 49 - 65 (Orange)
- 37 - 48 (Yellow)
- 31 - 36 (Light grey)
- 26 - 30 (Medium grey)
- 22 - 25 (Dark grey)
- 17 - 21 (Very dark grey)
- 13 - 16 (Black)
- 9 - 12 (White)
- 7 - 8 (White)

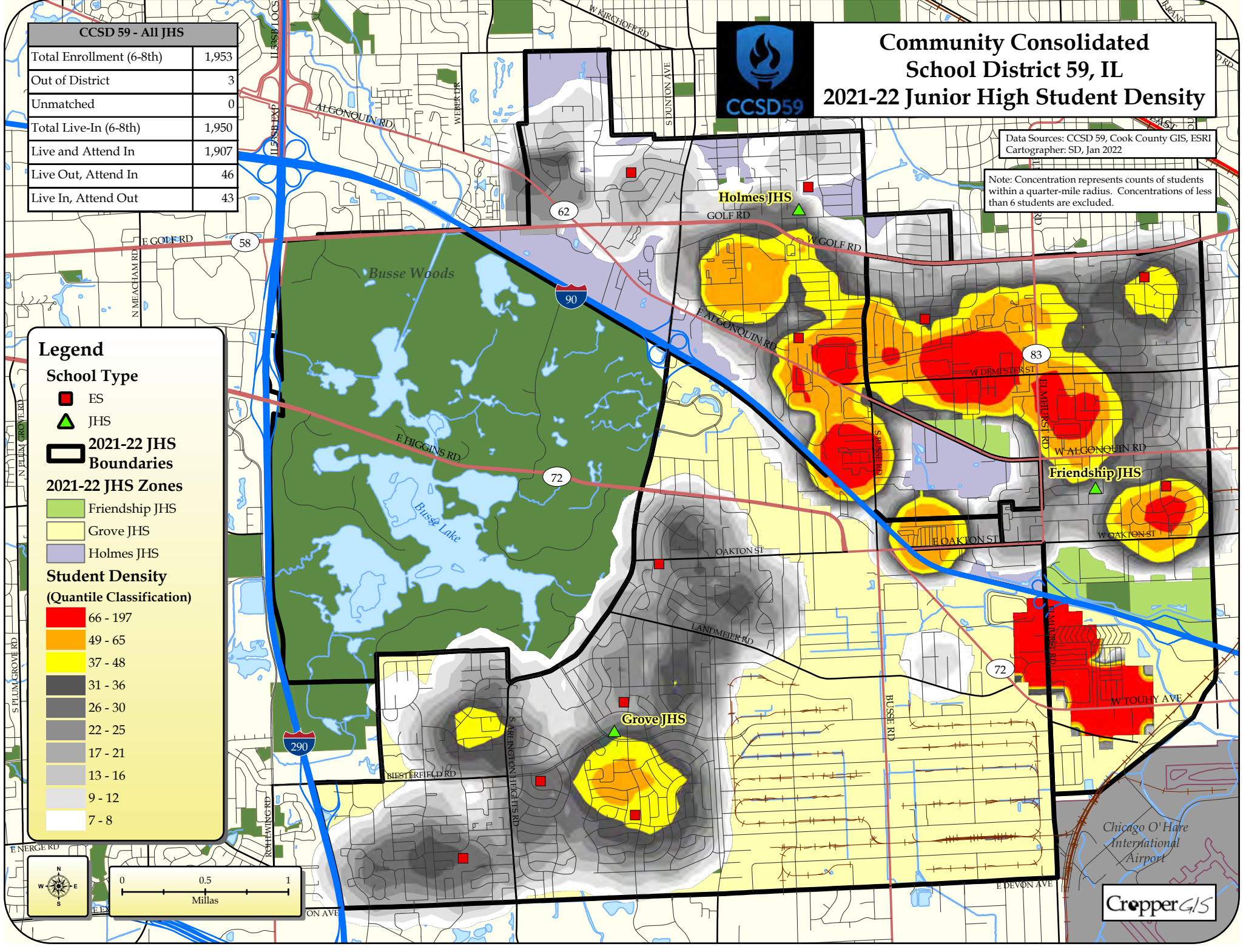

Scale: 0 0.5 1 Miles

Chicago O'Hare International Airport

CropperGIS

Community Consolidated School District 59, IL

Friendship Junior High School

2021-22 Student Density Analysis

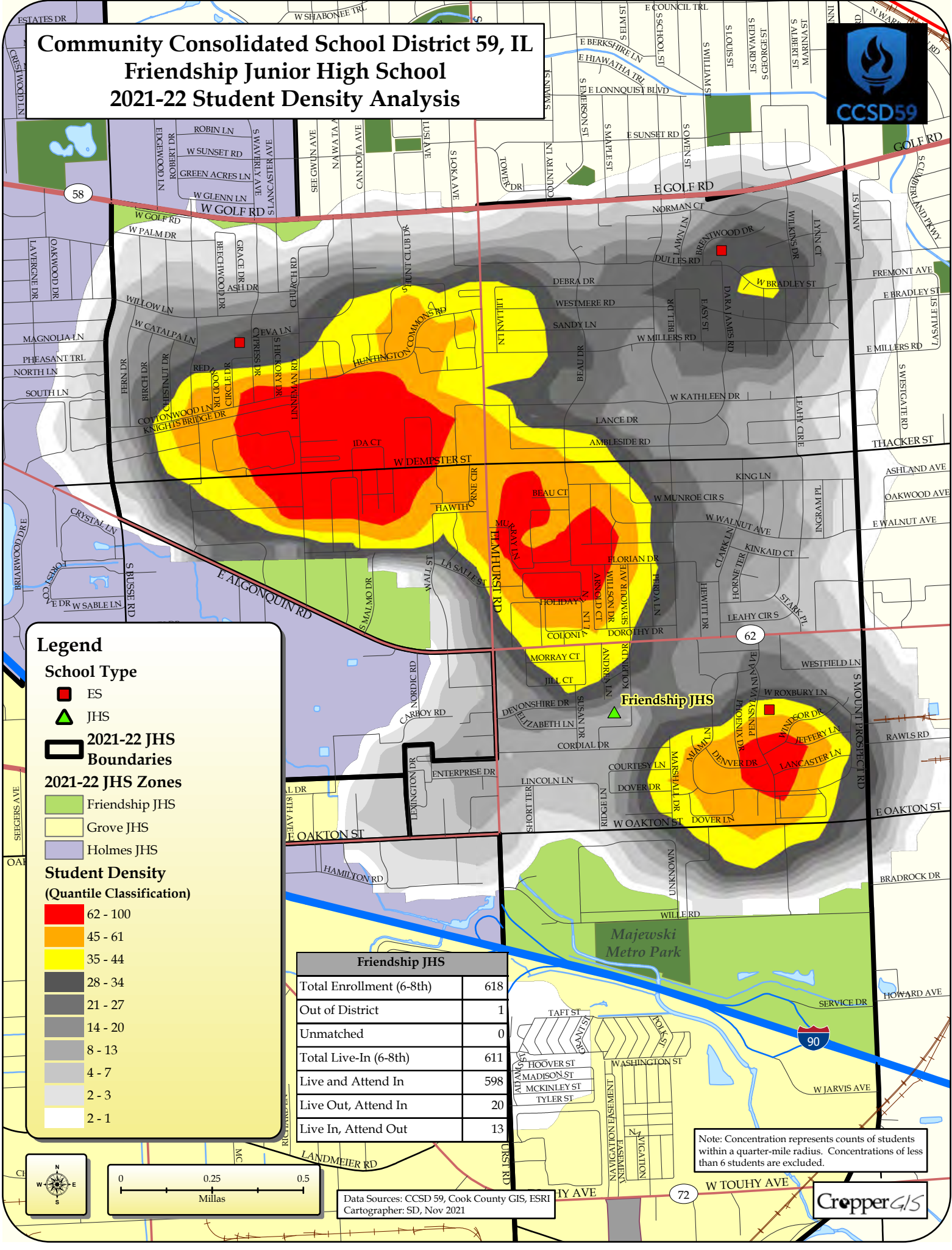

Legend

School Type

- ES
- ▲ JHS

2021-22 JHS Boundaries

2021-22 JHS Zones

- Friendship JHS
- Grove JHS
- Holmes JHS

Student Density

(Quantile Classification)

- 62 - 100
- 45 - 61
- 35 - 44
- 28 - 34
- 21 - 27
- 14 - 20
- 8 - 13
- 4 - 7
- 2 - 3
- 2 - 1

| Friendship JHS | |
|--------------------------|-----|
| Total Enrollment (6-8th) | 618 |
| Out of District | 1 |
| Unmatched | 0 |
| Total Live-In (6-8th) | 611 |
| Live and Attend In | 598 |
| Live Out, Attend In | 20 |
| Live In, Attend Out | 13 |

Note: Concentration represents counts of students within a quarter-mile radius. Concentrations of less than 6 students are excluded.

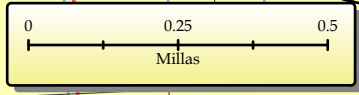

Data Sources: CCSD 59, Cook County GIS, ESRI
Cartographer: SD, Nov 2021



Community Consolidated School District 59, IL

Grove Junior High School

2021-22 Student Density Analysis



Legend

School Type

- ES
- ▲ JHS
- 2021-22 JHS Boundaries
- 2021-22 JHS Zones
- Friendship JHS
- Grove JHS
- Holmes JHS

Student Density (Quantile Classification)

- 62 - 127
- 39 - 61
- 32 - 38
- 28 - 31
- 24 - 27
- 20 - 23
- 16 - 19
- 13 - 15
- 9 - 12
- 7 - 8

| Grove JHS | |
|--------------------------|-----|
| Total Enrollment (6-8th) | 883 |
| Out of District | 0 |
| Unmatched | 0 |
| Total Live-In (6-8th) | 873 |
| Live and Attend In | 859 |
| Live Out, Attend In | 24 |
| Live In, Attend Out | 14 |

Note: Concentration represents counts of students within a quarter-mile radius. Concentrations of less than 6 students are excluded.

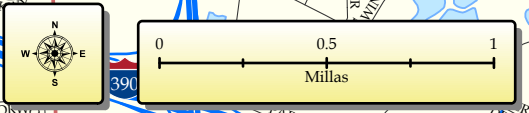
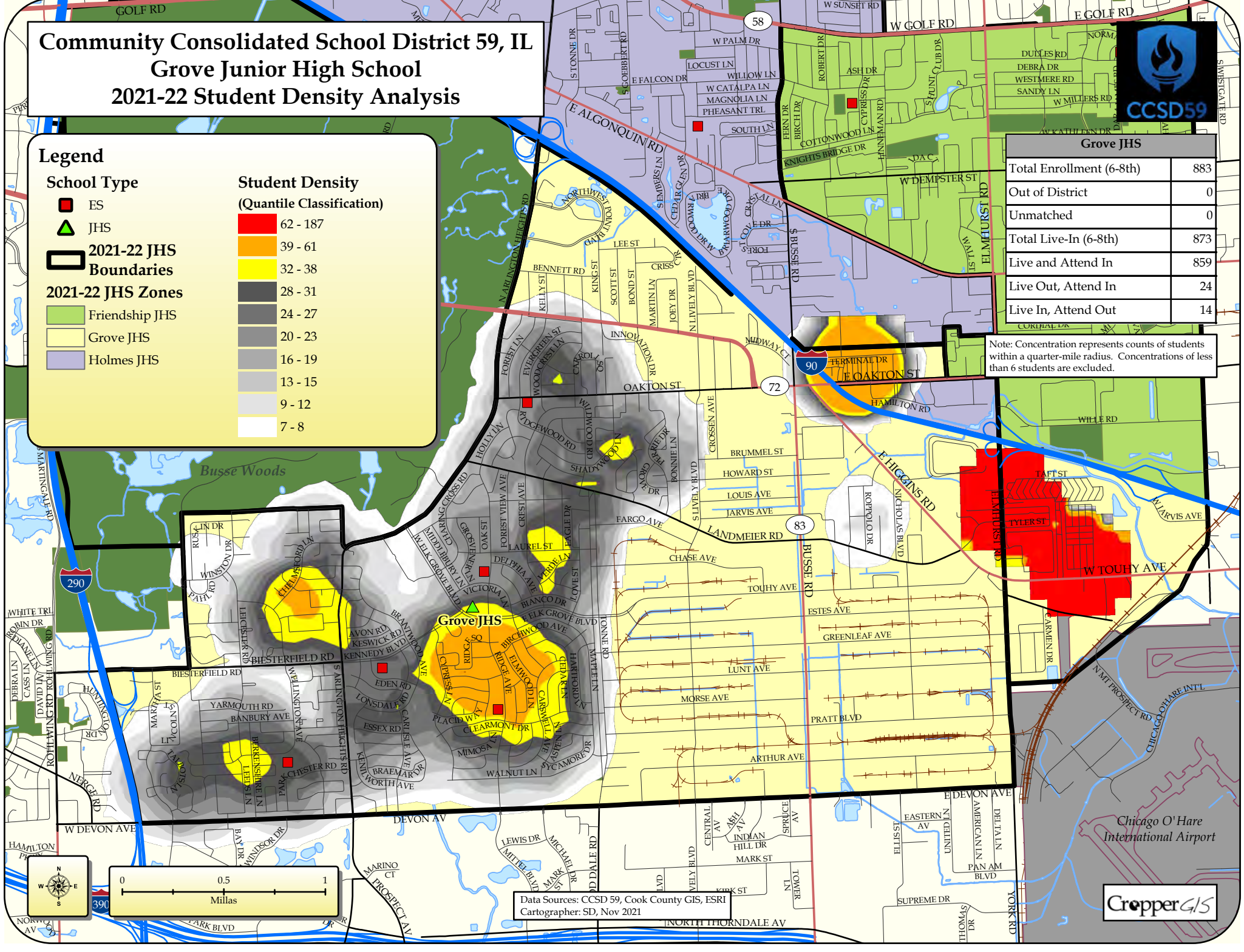

Data Sources: CCSD 59, Cook County GIS, ESRI
Cartographer: SD, Nov 2021





Community Consolidated School District 59, IL Holmes Junior High School 2021-22 Student Density Analysis

| Holmes JHS | |
|--------------------------|-----|
| Total Enrollment (6-8th) | 452 |
| Out of District | 2 |
| Unmatched | 0 |
| Total Live-In (6-8th) | 466 |
| Live and Attend In | 450 |
| Live Out, Attend In | 2 |
| Live In, Attend Out | 16 |

Legend

School Type

- ES (Red square)
- JHS (Green triangle)

2021-22 JHS Boundaries

2021-22 JHS Zones

- Friendship JHS (Light green)
- Grove JHS (Light yellow)
- Holmes JHS (Light purple)

Student Density (Quantile Classification)

- 62 - 100 (Red)
- 51 - 61 (Orange)
- 37 - 50 (Yellow)
- 29 - 36 (Dark grey)
- 23 - 28 (Medium grey)
- 16 - 22 (Light grey)
- 13 - 15 (Very light grey)
- 10 - 12 (Off-white)
- 8 - 9 (White)
- 7 (White)

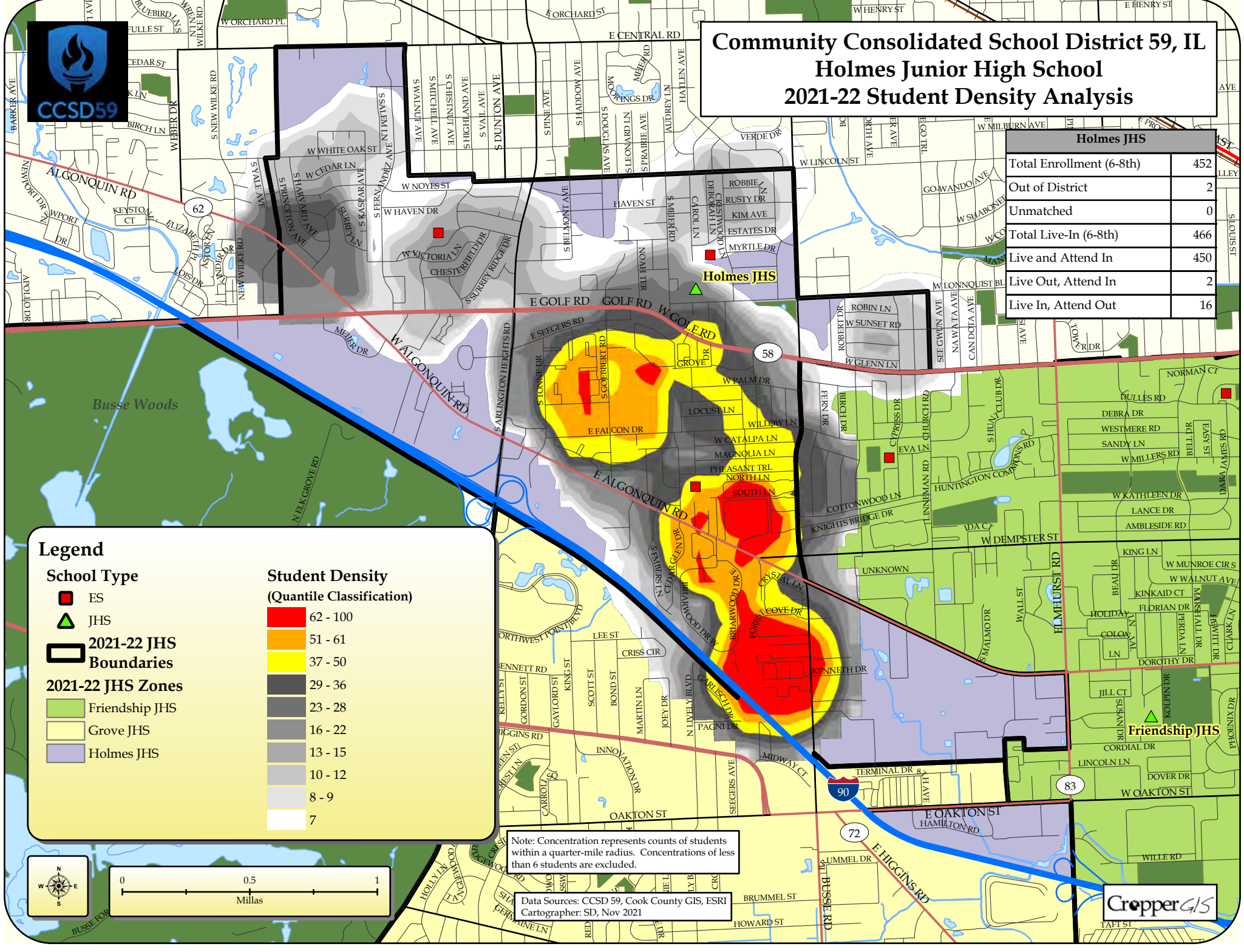

Note: Concentration represents counts of students within a quarter-mile radius. Concentrations of less than 6 students are excluded.

Data Sources: CCSD 59, Cook County GIS, ESRI
Cartographer: SD, Nov 2021

